PRESCRIPTION
DRUG STORE
D. E. CAMPBELL,
PROPRIETOR.

The Daily Colonist.

FRESH BOVINE VACCINE
DAILY ARRIVING
—AT THE—
P. P. P. P., 36 Government St.
ALWAYS OPEN.

VOL. LXVIII.--NO 32 VICTORIA, BRITISH COLUMBIA THURSDAY JULY 21, 1892. THIRTY-FOURTH YEAR.

LOTS FOR SALE.
A Bargain on Liberal Terms.
FOR $750 LESS THAN THE CITY ASSESSOR'S VALUATION.

9 Lots on Spring Ridge, adjacent to the residences of Mr. Henry Saunders and Mr. Wm. Dalby.

PRICE $4 000, ASSESSED AT $4,750

TERMS—One-third cash, one-third in six months, balance in 12 months. Interest on deferred payments at 7 per cent. per annum.

Also for sale 44 lots on Cadboro Bay Road for $3,000 less than the City Assessor's valuation. Liberal terms.

W. & J. WILSON, - - - 83 Government Street.
jy21

A. W. JONES & BRIDGMAN
REAL ESTATE,
Fire, Life, and Financial Agents.

$150,000 TO LOAN
In sums of $1,000 to $25,000, on approved securities at current rates of interest.

NO. 28 FORT STREET, - FIVE SISTERS' BLOCK.

BOURCHIER & CO.
SYNDICATE
—AND—
ESTATE - BROKERS,
Fort Street.

The Phœnix Brewing Company,
(LIMITED.)
Will place their Lager Beer on the market Monday morning the 18 h, in kegs and Bottles.
Orders left at No. 1 Trounce Ave., telephone 12, P O. Box 184 promptly attended to.
PATRONIZE - HOME - INDUSTRY.
jy16

It is Money we Want!
AS WE HAVE a large stock of goods which MUST be cleared off before the end of August, we are rushing them off at prices away below the regular figures. Try us and see.
DAVIDSON BROS.,
Five Sisters' Block, 59 Government Street.

The Manufacturing Jewellers.

ASK FOR
OGILVIE'S
HUNGARIAN FLOUR
The Largest Individual Milling Business in the World.
Total Capacity 8,000 Barrels per day.
POSITIVELY THE BEST IN THE MARKET.
For sale by all dealers and grocers.
G. M. LEISHMAN, AGENT FOR B. C. jn18

Ex. Barque Irvine, now Landing.
Norwegian and English Lager Beer
BASS' ALE, Bottled by Foster.
GUINNESS' STOUT, Bottled by Foster.
The Celebrated Four Crown Scotch Whisky
Brown's Old Irish Whisky.
Green and Red Gin.
Lime Juice Cordial.
TURNER, BEETON & CO.
fe9

NEW ADVERTISEMENTS.

WANTED—An energetic man to drive wagon, married preferred. Apply to Thorp & Co, Fountain. jy21

CARD OF THANKS.

J. H. BROWNLEE, District Manager Equitable Life Assurance Society, Victoria:
DEAR SIR,—I beg to acknowledge with thanks on behalf of Mrs Marion M. Humber, the receipt of the Equitable Life Assurance Society's cheque to her for $5,000, being the amount of the late Frederick S. Humber's insurance in you Company.
This amount under existing circumstances is indeed acceptable, and the prompt manner in which the Company have paid the claim most satisfactory.
I am, yours truly,
J. ST. CLAIR BLACKETT.
jy21

NOTICE.
All persons leaving the city by train or boat will have to produce a certificate of vaccination, for examination by Dr. Watt, Medical Inspector, or show the marks of recent vaccination, otherwise they will have to submit to vaccination before leaving or they will be treated as suspects.
J. C DAVIE, M. D.,
jy21 Provincial Health Officer.

THE
Stanley - House
GENERAL DRY GOODS
—NEW ADDRESS—
Kirk Block, Cor. Fort and Douglas Streets
CLEARANCE SALE
—SEE OUR—
BARGAINS
100 pieces of this season's Dress Goods, regular, 75c. to $1., all at 50c.
25 pieces 54 inch Tweeds, $1.25 and $1.50, all at 75c.
9 pieces Silk Warp Henriettas, (Black), worth $1.25 to $2.00; price 75c. to $1 35.
50 pieces Sateens, regular 20c. to 35c., price 12½c to 15c.
Jackets and Mantles
AT COST AND UNDER.
Bargains in Every Department
We must clear the balance of our Spring Stock.
W. S. HAMPSON & CO.
my13-f-sa-tu

For Over Fifty Years.
MRS WINSLOW'S SOOTHING SYRUP has been used for over fifty years by millions of mothers for their children when teething, with perfect success. It soothes the child, softens the gums, allays all pain, cures wind colic, and is the best remedy for Diarrhœa. It will relieve the poor little sufferer immediately. Sold by Druggists in every part of the world. Twenty-five cents a bottle. Be sure and ask for "Mrs. Winslow's Soothing Syrup," and take no other kind
oct d&w-ly

Ice Cream Freezers, at Weiler Bros.

PRESBYTERIANISM.

Erection of the First Synod of British Columbia—Its Constitution.

Meetings of the Assemblies—Deliverance on the Death of Hon. Mr. Robson.

VANCOUVER, July 20.—Special—The first Synod of British Columbia was erected by Rev. Mr. McLaren at St. Andrew's Church, to-night. Mr. McLaren read the authority for forming the Synod from the General Synod, also his authority from Rev. Mr. MacCrae, Victoria, who was appointed the first moderator by the General Synod to open the proceedings. The Synod was declared constituted and consecrated by prayer. A telegram was read from Moderator MacCrae, praying that the Synod be adjourned as soon as erected, as the Victoria members would consider it a great hardship if they could take no part in the regular business of the Synod. Mr. McLaren said he would wait for a motion of adjournment; but no motion came, so the business was proceeded with. Rev. W. R. Ross was appointed Synod clerk, and Rev. Mr. MacCrea, Victoria, moderator for the ensuing twelve months.

Objections were then heard from Calgary at general business being conducted in the absence of representatives. Delegates did not like to come so far with a possibility of no business being done. It was decided, however, to proceed. Rev. J. M. McLeod, Vancouver, was appointed Moderator pro tem.

The three assemblies will meet as follows: Kamloops, at Vernon, the second Tuesday in August, at 2 p.m.. Rev. Mr. Murray, Moderator; Westminster, at Westminster, on Monday, 25th inst., at 2 p.m., Rev. J. M. McLeod, Moderator; Vancouver Island, at Victoria, on Tuesday, 26th inst., at 2 p.m., Rev. P. McF. McLeod, Moderator. The last resolution was carried as an amendment, Mr. MacCrae, Nanaimo, having moved as an original resolution, that Nanaimo be the place of meeting, as if the delegates went to Victoria they endangered their health and life, and as they were more largely represented on the Mainland, and as Nanaimo was centrally located it was the proper place of meeting.

Rev. Mr. Jamieson, Westminster, spoke strongly in favor of the capital. The Victoria brethren would feel aggrieved at the synod going on with business in their absence. It was wrong and unwise to ignore them altogether, when they were not here to speak for themselves. Mr. Jamieson's amendment was put first. Nine hands were uplifted.

On Mr. MacCrae's Nanaimo resolution nine hands were also uplifted. The Moderator McLeod called for a show of hands again, "I don't want to vote, it's too much responsibility." The same result followed, when the Moderator gave his casting vote in favor of Victoria. A committee was appointed to draft standing committees and a committee was appointed to draft a deliverance on the death of Hon. John Robson.

It was decided that the Moderator be not appointed a patron of the B. C. Methodist college.

The Synod adjourned until to-morrow.

CABLE NEWS.

Gladstone and Silver.

LONDON, July 19.—The Journal of Finance London special asserts, on the highest authority, that the rumors that Gladstone's elevation to the Premiership may interfere with Great Britain's position in the international silver situation are wholly baseless. In a memorandum, written by Gladstone within the past week to a London friend, a prominent banker, the former declares that he is decidedly in favor of an intelligent move toward a better understanding on this question between the nations of the world, and he does not think Britain's dignity can in any way be hurt by her consent to the second position taken by the Washington administration.

In the Steps of Royalty.

LONDON, July 19.—William Waldorf Astor has purchased the mansion of Carleton Place, occupied by George IV, when Prince Regent.

Ætna Still Threatening.

ROME, July 20.—The terror of the people in the vicinity of Mount Ætna is increasing. The renewed violence of the prolonged rumblings is becoming more frequent. The poor inhabitants of Nicolosi, who have been driven from field work by the advance of the lava, are being supplied with free bread and soup. The houses in Calino were shaken last night.

British Storms and Shipwrecks.

LONDON, July 20.—High winds and heavy rains are general in Great Britain. A number of minor shipping casualties are reported. The ship Maxwell, which sailed from Liverpool for San Francisco was totally wrecked off the mouth of the Mersey. Her crew of 29 were rescued by a life boat with the greatest difficulty. The schooner Argo foundered off the Isle of Man and her crew of four were drowned.

Principle, Not Faction.

DUBLIN, July 20.—The Independent (Parnellite) says that nine of the elected supporters of Parnell's principles will be simply independent, owing allegiance to no Irish party. Justin McCarthy will again be chairman of the Anti-Parnellites, with a council of eight to support him.

Relief for St. Johns.

LONDON, July 20.—The fund for the relief of the St. Johns sufferers, now amounts to £12,000]

CANADIANS AT BISLEY.

Some of the Scores Made by the Dominion Champion Marksmen.

LONDON, July 20.—At the Bisley ranges the Daily Graphic cup was shot for, the competition being open to all comers. There were 126 prizes given in addition to the trophy, and Canada secured four of these. Staff-Sergeant Ogg, of Guelph, made the best shooting for Canada, scoring 29 points, and thus securing 56th place. Sergeant Morris, of the 13th battalion, was 61st with the same number of marks. Capt. Smith, of the St. John rifles, was 107th, with 28, and Lieut. Wilson, of the 33rd battalion, was 118th with 28.

Reciprocal Trade.

WASHINGTON, July 20.—The House Committee on Foreign Affairs to-day ordered a favorable report on the bill to enforce reciprocal commercial relations between the U. S. and Canada.

Chinese and Tacoma.

TACOMA, July 20.—There is likely to be considerable discussion here on the Chinese question before it is settled. There are a number of people represented by the celebrated committee of fifteen, who declare that they will not be responsible for consequences should, as has been suggested, a Chinese house establish itself in that city. The expressed opinion of others is: "If we expect to compete with the cities of the Coast we cannot afford to shut out any class of people. That is not the cosmopolitan idea. If we are to have a truly great city we cannot shut out anybody and be able to compete with our competitors."

CAPITAL NOTES.

The Minister of Militia Will Not Visit Esquimalt for Several Weeks.

Rumor of the Governor General's Threatened Resignation Discredited in Official Circles.

(From Our Own Correspondent.)

OTTAWA, July 20.—The Minister of Militia has postponed his visit to British Columbia until the end of August, having heard that Vancouver has established a 14 days' quarantine against passengers from Victoria. The principal object of his visit is to examine the defences of Esquimalt.

Dr. Selwyn, director of the Geographical Survey, will proceed to the Rockies, and probably visit the coast before his return on August 1st.

The rumor that the Governor General intended to resign and shortly return to England is discredited in official circles.

The Government has received from the Colonial Office a copy of the Imperial Act which establishes the validity of Canadian probate certificates in the English courts.

YATES' CABLE.

A Royal Betrothal—Movements of the Prince of Wales—Gladstone's Surrender.

Cabinet Making Gossip—The Friend of the King of the Belgians.

LONDON, July 19.—It is probable that in the course of the autumn the betrothal of Princess Victoria Melita of Edinburgh and the Duke of Augustenberg will be officially announced.

There is no foundation for the statement that the Prince of Wales proposes to attend the autumn manœuvres which are to take place in Hungary in September. The Prince is going early next month to Hamburg and will return to England about the second week in September, when he goes to Scotland on a long visit to the Duke and Duchess of Fife at Braemer.

Mr. Gladstone saved his seat in Midlothian only by an ignominious surrender to the miners on the eight-hour question. They were made to believe that their member is in favor of an eight-hour bill, but as this impression has been conveyed to them more by private assurances than by public pledges it will be strange if Gladstone does not manage to shuffle out of the position he now occupies.

The Gladstone cabinet is to be limited, if possible, to 14, and according to present intentions neither the Secretary of Agriculture, the Postmaster General, the Secretary for Scotland nor the Chief Commissioner of Works will be included in it. Messrs. Labouchere, Bryce, Campbell-Bannerman, John Morley, Trevelyan and Shaw-Lefevre are to be in the cabinet, but a dead-set is being made by some wirepullers against Lord Ripon, Stansfeld, Mundella and others of the old crowd. Herbert Gladstone is to be Financial Secretary at the Treasury, with a salary of £2 000 per per year annexed, and it has an immense advantage, not involving a re-election.

One of the most frequent companions of the King of the Belgians, at Ostend, is a military looking man who bears such an extraordinary resemblance to the late Emperor William, of Germany, that everybody turns to look at him. On the Flemish coast he is only known as Count Von Tecklenberg, but he is really Prince Alexander of Prussia, first cousin of the creator of united Germany. He lives in perfect incognito at Villa Alice, with a small but congenial suite. Although Prince Alexander is very wealthy, he enjoys the amusements of the coast, and takes most of his meals unrecognized, at a restaurant in a cosy little hotel known as the Nimrod.

John McGregor, the well-known writer and traveller, is dead.

The True Witness of Montreal has commenced a crusade against the disreputable resorts of the city, and promises some startling revelations.

About midnight, Tuesday, a fire broke out in the Cariole House, Ashcroft, B C, consuming the building. Loss about $6 000, insured for $3,000. Thomas Walker was burned to death and the rest of the inmates narrowly escaped.

W. J. Woods left his wife and seven children at Owen Sound, Ont., 13 years ago, and went to Colorado. At his death he was partner in an undeveloped silver mine. After a prolonged fight in the U. S. courts the deserted wife and other heirs secured possession of over $3,000,000 and retain a partnership in the mine.

ANOTHER INJUNCTION.

This Time it is to Restrain Dr. Milne From Acting as Municipal Health Officer.

The Patients Express Their Satisfaction at Their Treatment in the Jubilee Hospital.

Developments in the smallpox outbreak are few and far between. There were no new cases yesterday and no deaths. This is satisfactory, to say the least of it. Detailed reports are given below.

OFFICIAL REPORT.

Provincial Health Officer Dr. Davie issued the following report last night:—

PROVINCIAL HEALTH OFFICE,
Midnight, July 20, 892.

NANAIMO—No cases in city or district.
NEW WESTMINSTER—Two cases in city and two in district. No new cases.
VANCOUVER—No report received. Last report seven cases.
VICTORIA—There are 54 cases as follows: Albert Head Quarantine Station, 12; Jubilee Quarantine Station, 42; city proper no cases, no new cases, no deaths. There are 31 people at Ross Bay station who have been in attendance on the sick, etc., and who form the class called "suspects."

Since the appointment of Dr. Wade as Local Health Officer, the work of removing "suspects" to the Ross Bay station (many of whom will only have to remain there two or three days) and the disinfection of infected premises, etc., has been carried on with expedition. Dr. Crompton, Dr Watt, the police, and other employes of the municipality are hereby, co-operating with Dr. Wade in the performance of his duties.

(Signed) J. C DAVIE, M.D.,
Provincial Health Officer.

DR. MILNE "RESTRAINED."

Dr. Milne said to a Times reporter yesterday afternoon:—

"I'm still the medical health officer of Victoria City. I will take my directions from the City Council of Victoria who appointed me by their own by-law. When they say my services in that capacity are no longer required, I shall step down and out; not till then. I don't propose to take any notice of the Provincial Government's order until I hear from my superiors, the City Council."

A little later on, Hon. Theodore Davie, Attorney-General, brought the matter to the notice of His Lordship Sir Matthew Baillie Begbie, Chief Justice, and on motion, an injunction was issued in which Sir Matthew said:—

"I do order that the defendant, George Lawson Milne, be restrained until 3 o'clock of the afternoon of Thursday the 21st instant, from acting or assuming to act as, or from holding himself out to be the health officer of the City of Victoria. With liberty to the plaintiff (the Attorney-General) to move at the hour and date aforesaid for an injunction restraining the aforesaid from acting as Health Officer during the remaining in force of the supplementary Provincial Health regulations, 1892."

The Attorney-General has not let any grass grow under his feet in this matter. He said to a COLONIST reporter last night:—

"Either the law is supreme or it is not. If it is, why I will see that it is enforced. If not, then we want to know it."

REDUCTIO AD ABSURDUM.

Dr. Davie, Provincial Health Officer, has given the following statement for publication. It needs no further explanation:

"As there are evidently anything but clear ideas concerning the length of time during which 'suspects' will have to undergo isolation, under the Provincial Health rules, at Ross Bay Station, I have thought it best to try to make this matter clear. Rule No. 4 is the one dealing with this subject, and to my mind is precise in its directions. It reads as follows:

'The municipal health officer shall further place, in another building or tent which shall be provided by the Local Board of Health, all persons (other than the nurses and necessary attendants upon the infected persons) who may have been exposed to the contagion, and shall supply them with all necessaries *until the period of incubation of the disease shall have elapsed*, and no such person shall be permitted to go abroad until he has given satisfactory proof of successful vaccination within the preceding seven years, or shall have obtained a medical certificate of insusceptibility to the vaccine disease, nor until the clothing or effects worn or carried by him have been properly disinfected, if the same have been exposed to contagion."

"The clear meaning of this regulation is that each suspect must be kept isolated until there is no longer any fear of his developing smallpox; that he must give proof of recent vaccination, or that he is insusceptible to vaccination, and that his clothes and person are free from contagion when he gets his liberty.

"In brief, that he must not be permitted to leave the suspect station until he is no longer a danger to the community at large.

"The point in the above rule, about which there is so much misunderstanding, is the first part, which, to my mind, means only one thing, viz: that each person who has been unduly exposed to contagion—*i e*, is a suspect—*shall be isolated until the period of incubation shall have elapsed* FOR HIM. The question at once arises, from what time shall the period of incubation be reckoned? From the time of first contact with the developed disease, or from the last contact with the disease? As a rule it may be stated that if a person is going to contract smallpox he will do so immediately he is exposed to the developed disease, which means that within 14 days the symptoms of the disease will manifest themselves—from 12 to 14 days being the duration of the period of incubation. If he has not the disease by this time, in all probability he will not get it, no matter how much longer he is exposed to the contagion. In a word, he is not susceptible at that time. This is rendered still more certain if the individual has been recently vaccinated. The deduction from the foregoing is obvious.

"For example, an individual A is exposed to the disease on the 1st of July. On the 14 h the period of incubation for him has elapsed. A then, according to section 4 of the regulations, is ready for his discharge from the "suspect" station, providing he has given proof of recent vaccination, and has received disinfection as regards his person and clothes. If the views of Dr. Milne, the former health officer, were carried into effect, the following would be the result: If on the twelfth day of A's incubation period, and during his residence at the "suspect" station, a second individual B comes from a recent case of smallpox into the station, A's period of incubation begins again; and if another suspect, C, should unfortunately arrive at the station on the thirteenth day of the second period of A's detention, A commences his period of detention, and so on indefinitely. The result would be that all suspects would have to be detained in our care at Ross Bay Station until there was not another suspect in town. *Reductio ad Absurdum.*

WILL SOON BE RAISED.

Indications are that the quarantine declared by the Sound cities against Victoria will soon be raised. The health officers at Tacoma, Seattle, and Port Townsend are now looking very carefully into the question of what steps have been taken here to prevent any spread of the disease, and so far the results of the enquiries may be considered very satisfactory to Victorians. On Tuesday Health Officer J. R. Yocum, of Tacoma, wired to United States Consul Myers here for particulars, and in reply the following letter was sent.

J. R. Yocum, Health Officer, Tacoma, Washington:

SIR,—Your telegram of yesterday came to me this forenoon, and I return reply as follows:

There are now in the city of Victoria 55 cases of smallpox, and all these cases are in the hospital, 13 at Albert Head, eight miles from the city, and 62 at the Jubilee Hospital grounds. There is not a known case outside of these now in the city. If a case should occur, it would be immediately taken to the hospital, which is one and a half miles east of the city.

One new case appeared yesterday, as a case supposed to be smallpox, and the patient was at once taken to the hospital. This is the only new case since last Friday, or in four days. I regard the city as entirely safe from further spread of the disorder, except in isolated cases, and I see no reason why your city might not with perfect safety, raise your quarantine. For all practical purposes the disease has been removed from our citizens and the streets and alleys have been cleaned and disinfected to an extent no attained before in years.

If the condition now existing continues the remainder of this week, there should be no reason why traffic should not be resumed with the Sound cities by the first of next week at furthest.

LEVI W. MYERS,
U. S. Consul.

There is no reason why the quarantine should not be at once raised for with proper precautions such as are provided for under the Provincial regulations, there can be no danger.

HAPPY AND CONTENTED.

That the patients at the Jubilee Quarantine Hospital are happy and contented beyond all expectations is shown by the following document which was, yesterday, prepared by one of the patients and passed around for signature. Then, after an hour's soaking in a corrosive sublimate bath, it was sent down to the COLONIST office for publication. The patients say:

"We, the undersigned inmates and patients of the smallpox department of the Jubilee Hospital, desire to place on record our appreciation of the admirable treatment and constant attention which we have and are receiving from the physicians and nurses. Dr. Richardson has been untiring in his efforts to relieve and alleviate the suffering. Miss Hardie, the matron, has spared no efforts to help us all, and we feel that it is only a slight return when we offer our most sincere thanks to Dr. Richardson, Miss Hardie, matron, and her assistants, Miss Debou, Miss Daisy Hardie, Miss Minnie Hardie and Miss Crickmay, also to Mr. Hastler, who has charge of the male ward.

"Dr. Davie has called upon us at all hours, and with his cheery smile and kind word has almost made us believe that we are not ill, but only spending our summer here for pleasure.

"We also fully appreciate and feel thankful to the many kind people of this city for the abundance of fruit, reading matter, etc., sent out to us.

(Signed)

Forbes G. Vernon,	George E. Moss,
F. C. MacWinn,	A. D. Monkhouse,
D. C. Scanlan,	John P. Matthews,
C. J. Hutchinson,	G. C. Mackay,
Mrs. D. Hall,	Mrs. Allen,
Mrs. John Cameron,	L. T. McLain,
Neil Bonde,	J. Freeman,
Miss Cora Heal,	J. W. Smart,
G. Ramsay,	Thos. Edington,
Wm Roob,	S Moody.
F. Phillips,	Walter Smart,
D. M. Campbell,	Geo. Baker,
L. C. Dearte,	J. R McKoy,
Mrs. Lindley	Mrs. P. A. Phillips.
Miss Tillie Bull,	Mrs Jennie Chance,
Miss Minnie Butler,	Miss Rosie Hamilton.

THAT TERRIBLE THREAT.

From all accounts, the rural population of Vancouver had an alarming time of it on Tuesday waiting for the Yosemite to come around the Point with the threatened cargo of "vage" and "bums" which were to be unloaded at the Terminal City for 14 days' board, at the expense of the corporation. During the morning, telegrams were wildly sent in all directions to ascertain the truth or falsity of the report, and some severe strictures were passed upon the alleged conduct of the company. When the Yosemite did finally appear, and Capt. Rudlin knew nothing of the "cargo," the Vancouverites are said to have stood around their fire engine with downcast looks, muttering "Sold again." Considering the amount of worry the Terminal City people had, the joke was not a bad one.

WANTS A QUARANTINE.

Says the Nanaimo Free Press: "While the news from Victoria becomes more assuring, the Capital is not by any means out of the woods, but the account from the mainland is ominous, indeed. With all due respect to the opinion of Dr. Praeger, and with a keen appreciation of the noble services he is rendering on this trying occasion, we feel it our bounden duty not to relax for a single moment the urging of a system of complete isolation, for at least the next ten days, of the city and district of Nanaimo. The infection is all around us, and if we toy with it, like the boy that played with fire, we will burn our fingers. The feelings of Victoria or Vancouver should not be considered in this matter. Our first and whole duty in this grave emergency is to ourselves, and that, in our opinion, can only be done by complete isolation. Sentimentality in a case of this kind should be put behind the door, and stern, cold, practical facts and actions take its place."

SEATTLE'S TWO CASES.

A Seattle dispatch of last night says that the two smallpox patients, who have been in the Seattle quarantine station, have been discharged as cured. In other words, while Seattle has been raising a big row about the disease in Victoria, she has been quietly suppressing the facts about "the beam in her own eye." President Churchill of the Seattle Board of Health, is opposed to raising the quarantine till all danger is passed, as the disease does not show till the 10th day after exposure.

Continued on Page Five.

NEWS OF THE PROVINCE.

New Westminster's Quarantine Rules Disputed—The Motion for Habeas Corpus Concluded.

Interesting Smallpox Matter From Vancouver—Reluctant Participants in the City's Hospitality.

(Specials to the COLONIST).

VANCOUVER.

VANCOUVER, July 20.—On the arrival of the Yosemite at 1:30 to-day, Dr. Herald boarded her and informed four passengers for the East that if they left the steamer they would be quarantined. Mrs. Trapp and Miss A. Wallace held a consultation and decided to land. Their fellow passengers, N. Stoker and J. Mackie followed suit. They were quarantined and are very pleasant acquisitions to the colony. The white members objected strongly to be housed with Orientals. Perhaps the fact that the Jap and two Chinamen sent to quarantine yesterday went back on the Yosemite today had something to do with it. Major Bowick, speaking for himself and Mr. Jenns insisted upon their having a room to themselves. The authorities could not discriminate. Major Bowick forbade yesterday's arrivals admission to his boudoir, but was overruled by the officers in charge. A newspaper man has been added to the colony. Mrs. Trapp joins her husband who is in quarantine. There are two children being cared for by the city at the Alexandria hospital. Even the World "submits this case is a hard one."

The express was six hours late to-day.

The patients at Deadman's Island are doing well. No new cases have been reported.

The premises 344 Water street have been secured for a Sailors' Rest. The Empresses of India and China contributed $210 to the Home.

The body of the lad McVety was found, this morning, not far from where he met his death while bathing.

John Cantwell, who stole a block, tackle and boom rings of Major General Twiggs' yacht, got four months, this morning.

A. K. Stuart, draughtsman in the city engineer's office, and Miss Margaret M. Harding, were married at Mount Pleasant to-day by Rev. H. P. Hobson.

The School Board very mildly censured Principal McGarigle for whipping T. W. Clark's son, who was guilty of insubordination in striking his teacher.

WESTMINSTER.

NEW WESTMINSTER, July 20.—Argument on the motion for *habeas corpus* in the case of George Bowick, calling on the City of Vancouver to show cause why he should not be released from quarantine, commenced yesterday and was finished this afternoon. Mr. Hammersley appeared for the City and Mr. Davis for Bowick. Justice McCreight presided. The argument consisted principally of affidavits. Mr. Hammersley put in an affidavit from Health Inspector Huntley, showing that Seattle had quarantined Victoria, and affirming that any person residing in Victoria like Bowick was exposed to contagion. Mayor Cope's affidavit was also put in to show that Whatcom had declared a quarantine against Victoria, and Mr. Hammersley made an affidavit to the effect that G. McL. Brown, of the C.P.R., had informed that company that he gave instructions that no tickets were to be sold for the East to passengers from Victoria, also, that the Empress of China was not allowed to call at Victoria.

Mr. Davis, in arguing on the meaning of the word "exposure," contended that Inspector Huntley's affidavit did not give the nature of the quarantine. He claimed, also, that it did not matter what the State of Washington did, it was what the city of Vancouver had done that they must discuss. He read from the Dominion quarantine regulations to show that a suspected person from a vessel may be kept in quarantine for only three days. None of the affidavits of the doctors stated that mere living in Victoria was exposure. He pointed out that the proper thing for the Vancouver officials to have done was to have conducted Bowick to the railway and let him pass out of their jurisdiction. This finished the argument. His Lordship reserved his judgment. The Jenns case has not come up yet, and may not until His Lordship gives judgment, which is not likely for several days.

The health authorities of Washington and Oregon are carrying the quarantine law a little too far. They have refused to permit the shipment of a quantity of slate to Portland, quarried and manufactured a hundred miles from the nearest case of smallpox. Anything more ridiculous would be hard to imagine.

The Westminster-Vancouver Tramway Company are taking all precautions to prevent either their street or inter-urban trains being the means of disseminating the smallpox contagion. All the cars of the company have been submitted to thorough fumigation every night, at the power house, for two weeks past. The cars are tightly closed for the purpose, and rock sulphur is burned for several hours.

The police last night discovered two Chinamen suffering from smallpox concealed in a small shack in Chinatown near Lytten square. It was found that they were the two Chinamen who a few days ago escaped before the health officials could place a guard around the house in which they were. They did not get away this time, however, but were promptly coralled and the back of the house boarded up to prevent their escape in that direction, a guard being placed in front of the house. One of the men has practically recovered, as no signs of the disease remains on his face, while the other is nearly well.

A prominent physician vaccinated 75 persons yesterday, and the doctors in town have been kept very busy in this line of late. Several thousand people have been vaccinated here since the smallpox first broke out in Vancouver.

Indian Agent McTiernan has been kept very busy for several weeks looking after his wards, the Indians. So far he has been able to keep them clear of the dreaded smallpox, and hopes to come out of the scare with a clear record. McTiernan is also acting as Surgeon General to the Siwashes within his jurisdiction, vaccinating them right and left, whenever he finds an arm without a scar. Up till last night he had inoculated 350 men, women and children, using none but the freshest points. He has become very expert, and the Indians now look on the agent as the greatest "medicine man" in the world. Forty Fort Rupert Indians arrived here on Monday, to take part in fishing, and are camped above Sapperton. Mr. McTiernan went out there to-day and vaccinated the whole lot. The Indians submit willingly to the operation, having a wholesome dread of the disease. To-day Mr. McTeirnan said he had lately been up the coast as far as Bute Inlet, inspecting the different reserves. All the Indians are in good health, and are settled along the coast in small parties, some working in the logging camps and others fishing. There was no sign of disease among them and no sickness of any kind. They want to be free of the disease so that no objection can be made to their working later on in the Washington hop fields.

KAMLOOPS.

(From the Inland Sentinel.)

Vancouver parties are exploring the old placer grounds formerly worked across the river from Lytton. They intend putting in hydraulic machinery, if the encouragement is sufficient.

Major Vaughn, in cross-cutting from his incline tunnel, at Guerin's, was rewarded with a handsome specimen of coal, after running about three feet from the main tunnel.

A rain cloud burst a short distance east of Ashcroft, on Saturday, causing a slide that buried the railway with mud for 100 yards. The storm continued half an hour, heavy hail falling which did some damage near the village.

Crops in the Dog Creek section are looking finely. At the outset of spring farmers were afraid of a very dry season, but rains fell often, and have done very much towards pushing the grain ahead.

The Gange Ranching Co., has placed a boat at the mouth of Dog Creek. This company are spending a large amount of money, have a valuable tract of land and a very fine stock range.

A correspondent from Pavilion writes: We now get a mail through Marble Canyon to Lillooet, leaving Ashcroft Monday morning, and by changing the address to Ashcroft, will get papers several days sooner than by the Clinton mail. Crops are looking well. During the last two days several thousand sheep have been driven on to Pavilion Mountain, and there might as well be a plague of locusts as sheep on the cattle ranges in this dry climate. Sheep destroy the roots of all the grass, so that there will be no feed to speak of for years after they have eaten it down. And they not only destroy the feed, they seriously damage the roads along which they travel by tramping over the adjoining side hills, loosening the earth and rocks, which fill the public roads, costing the government extra to keep them in repair.

REVELSTOKE.

(From the Kootenay Star.)

A fire brigade was organized on Tuesday night.

W. R. Reed and Miss J. D. Woods, both of Revelstoke, were married Saturday evening at the residence of Rev. C. Ladner.

Bain & Boyd have sold their mining claim "Dunvagan," at Fish Creek, to Messrs. Fishburn and Fowler, Golden, for $15,000; $1,000 down, and the balance within twelve months.

Angus McKinnon, of Ontario, and Miss Eleanor Isabella Cairns, of Griswold, Manitoba, were married at Revelstoke on 13th inst., Rev. C. Ladner officiating.

The C. & K. Nav. Co. intend building a steamer to run on the Okanagan lake. There is little doubt of the C.P.R. being connected with the venture, and the railway will probably find its way into the Okanagan valley by way of Fire valley.

GOLDEN.

(From the Era.)

S. S. Fowler, Superintendent of the Golden Mining and Smelting Co's works, has been elected a member of the American Institute of Mining Engineers.

The annual races at Windermere take place on Saturday, August 6.

The Smelter Townsite Co. are engaged grading, and putting things in shape.

Messrs. Wells, Aylmer & Pollock, of the Vermont Creek claim, intend shipping some fine ore almost immediately. About as fine specimens as have been on view of this mine's ore, are to be seen at the hotels.

One of the railway bridges near Golden was rendered useless for a time, last week, on account of the heavy current in the river, caused by the unusually high waters of the Columbia. A train was delayed several hours in consequence. The Duchess had to discharge her cargo at the slough instead of at the company's wharf as formerly.

The great and most encouraging feature of this year's work is the amount of development that is going on. The growth of East Kootenay is steady and sure.

Mr. Jones and friend, from Cariboo Basin, have brought in some very fine ore as a result of their prospecting. American capitalists will take a hand with them in the development of their promising prospects.

Mr. Woods has just gone out into the Cariboo Basin district to confer with the manager of his company's mines there, Mr. P. Lambrich. Steady development here, as elsewhere, is the order of the day.

Mr. Jos. Allen is in from his property in the Bugaboo district, and speaks more than hopefully of the prospects there. The mine is looking well, and this opinion is fully justified by the splendid samples of Galena which he brought.

VACCINATION.

TO THE EDITOR:—A few arithmetical minds ridicule the assertion that I vaccinated two hundred people in one morning, because, forsooth, they imagine it takes at least five minutes to vaccinate each person. Some years ago smallpox was imported into Victoria from San Francisco. As soon as this became known, I vaccinated as many children as possible; they nearly all were ready a week after. It being made known that I would vaccinate on a particular time, men, women, children and Indians assembled on the green in front of my office. The number astonished me; there must have been about one hundred—high and low, rich and poor—huddled together. This crowd, of course, attracted others as numerous as themselves, for all were anxious. I quickly selected a number of the vaccinated, and had them brought to the surgery. The assembled people were ordered to bare an arm; so the ladies slit their sleeves, the men took off their coats, and the children had bare arms. Woe betide anyone who disbeyed orders or came unprepared into my den! They came in orderly, one by one; a sharp lancet, armed with vaccine, punctured the skin and then the words "be off" uttered. It did not take many seconds to make the punctures. Supposing each person to have taken thirty seconds, the time occupied for the whole would be one hundred minutes, or say in round numbers two, or even three hours At all events the whole were polished off before 1 o'clock, p.m. There is nothing extraordinary about this. Bovine lymph did not exist at this time in Victoria. The vaccine was kept stored in glass tubes, and so there was neither scrubbing, scraping, scoring or pointing, nor any dispute as to running the infinitesimal risk of vaccination to ensure one's self against the fearfully dangerous and fatal smallpox. At this period I went to my office punctually at 9 a.m.

Shortly afterwards a "general election" took place, I being a candidate for the city. Just before the election my friend, R. Broderick, who had a handsome pair of horses and wagon, turned out and jollily drove about the city. On the wagon were large placards inviting the electors to vote for Dr. Helmcken and free vaccination! I was elected, of course! I. S. H.

Castoria

For Infants and Children.

Castoria promotes Digestion, and overcomes Flatulency, Constipation, Sour Stomach, Diarrhœa, and Feverishness. Thus the child is rendered healthy and its sleep **natural. Castoria** contains no Morphine or other narcotic property.

"Castoria is so well adapted to children that I recommend it as superior to any prescription known to me." H. A. ARCHER, M. D., 111 South Oxford St., Brooklyn, N. Y.

"I use Castoria in my practice, and find it specially adapted to affections of children." ALEX. ROBERTSON, M. D., 1057 2d Ave., New York.

"From personal knowledge and observation I can say that Castoria is an excellent medicine for children, acting as a laxative and relieving the pent up bowels and general system very much. Many mothers have told me of its excellent effect upon their children." DR. G. C. OSGOOD, Lowell, Mass

THE CENTAUR COMPANY, 77 Murray Street, N. Y.

jy28-t-t-su

DR. POWELL

Has taken rooms in the building occupied by Dr. Duncan,

NO. 89 FORT ST.

Where he may be consulted daily from 9.30 a. m. to 12 m. jy19

WANTS.

WANTED—A servant girl. Apply at 170 Yates street between 11 and 1 a. m. jy20

WANTED—Choir Master for St. John's Church. Apply stating terms to the Wardens, P. O. Drawer H. jy20

AN English lady would teach piano, organ, English, fancy work, etc., in a family. State terms and particulars to Miss M., British Consulate, San Francisco. jy17

WANTED—A teacher for South Comox school, good disciplinarian State age and qualifications and oblige, yours truly, T. Beckensell, Secretary Board of Trustees. jy1

WANTED – Teacher for West Saanich school. Apply to Wm. Thomson, Secretary. jy16

WANTED—A male teacher for the Lansdowne (Spallumcheen) school at the end of the summer holidays Holders of third class certificates need not apply. Dr. G. Offerhaus, Secretary Board of Trustees, Spallumcheen P.O. jy16

WANTED—Teacher for Sahtlam (Assisted) School, near Duncan's Station. Salary $30. Apply to J. Jenkins, Secretary. jy15.

WANTED.—A monitor teacher for Beaver Creek school Alberni. Salary $40 per month. Apply to G. A. HUFF, Sec. School Board, jly15w Alberni.

WANTED—For light work for two months. Horse and Buggy. Keep for work, also saddle horse. B. R O. W. N., COLONIST. jy14

WANTED—Boys to work in varnish room at COLONIST office. Apply to foreman of pressroom. jy13

AGENTS WANTED—On salary or commission, to handle the new Patent Chemical Ink Erasing Pencil The quickest and greatest selling novelty ever produced. Erases ink thoroughly in two seconds. No abrasion of paper. Works like magic. 200 to 500 per cent. profit. One agent's sales amounted to $620 in six days. Another $32 in two hours. Previous experience not necessary. For terms and full particulars, address The Munroe Eraser Mf'g Co, La Crosse, Wis.-x424 my24

SALESMEN—LOCAL AND TRAVELLING—wanted to sell nursery stock for the old established Fonthill Nurseries, comprising 700 acres; first-class hardy stock; new specialties; previous experience not essential; good pay; steady work; outfit free. Apply to British Columbia branch offices of STONE & WELLINGTON; J. Allen Clark, manager, 16 Broad St., Victoria, B. C. mc17-d&w

LOST OR FOUND.

LOST—Key ring containing two keys. Finder please leave at Colonist office. tf jy12

LOST—From Islander, brown carpet bag. Reward on returning to Colonist office. je26

LOST—A Grenadine knotted walking cane with native silver handle. Valued only as a keepsake Finder will oblige by leaving at Colonist office for "advertiser." jy23

FOR SALE—

A BARGAIN.

160 acres Shawnigan District, 3½ miles from McPherson's Station on the banks of the Kokasilah River, 1½ storey house 4 sheds and outbuildings. 8 acres cleared. Price only $1,300

Victoria City lots, houses and business property for sale. Mortgages negotiated.

A. W. MORE & CO., Auditors and Mortgage Brokers. ap27 70 Douglas Street.

LAND FOR SALE.

Tenders are invited for the purchase of 35 acres (more or less) of land, the property of J E. Edwards in the Municipality of Coquitlam, being lots 168 and 169, group I, New Westminster District. For further particulars and conditions apply to the undersigned to whom tenders are to be sent. No tender will be necessarily accepted.

CHARLES E. POOLEY, Solicitor, 47 Langley street, Victoria July 7th, 1892. jy8-d&w

TO LET.

House standing on lot 100 feet square, containing 10 rooms, near Dallas Road, with full sea view.

Apply to J. GERHARD TIARKS, Architect. ju29 39½ Government Street.

NOTICE.

From and after date the brewery business of Loewen & Erb's Victoria Brewery will be carried on by the VICTORIA BREWING & ICE CO. (LD. Victoria, B.C., 1st May, 1892. my1

Advertisements under the heads of Lost, Found, For Sale or To Let and Situations Wanted will be inserted at the rate of one cent a word each insertion. Payment always in advance. No advertisement received for less than twenty-five cents.

FOR LEASE.

COMFORTABLE room with board. Good Situation; near Christ church, 66 Rae street. jy12

TO LET—Two single bed-rooms and one sitting and bed-room combined, near the sea and car line. Apply Colonist office. jy5

TO LET—Corner Bay and Government streets, store and three rooms, use of large lot and stable. Rent $20 per month. Enquire on the premises. jy5

FOR RENT—Shop with fixtures, at 165½ Douglas street. Apply up stairs jy3

TO LET—Furnished rooms without board may be obtained at "Roccapella." References required. Apply 22 Victoria Crescent. je19

TO LET—At the Clarence, corner Yates and Douglas, well furnished rooms; central, clean and quiet. Special inducements to permanent guests. ju 3

TO LET—Corner store on Government street. Apply to R., at Fell & Co.'s, Fort street. my 14

TO RENT—Comfortably furnished front bedroom in a small family, near city hall. Address "M.M.," COLONIST office. ap28

TO LET—The third flat in the Lewis building, Yates street, containing seven fine rooms, suitable for offices. Apply to H. F. Heisterman & Co. mc6-tf

FOR SALE.

FOR SALE—Very fine Pug Dog—Female—full blood. Call at 18 Blanchard st. jy20

FOR SALE—The furnishings of a commodious and desirable hotel. Apply to Weiler Bros., 55 Fort street. jy13

FOR SALE—Cheap—A beautiful pair of elk horns. Apply to T. H. Jenns, 15½ Yates St. jy9

FOR SALE—A jet black four year old mare, broken to saddle, used to children, very kind and gentle. Enquire corne Bay and Government streets. jy5

FOR SALE—A boat 25 feet long fitted with 2 horse power coal oil engine, and screw, sails, anchor, oars, etc., complete, in good working order; can be delivered June 20th. Apply to Edward Musgrave, Discrough Duncan's. jy3

FOR SALE—A fruit, candy and cigar store, doing a good business. Must be sold; proprietor leaving town. Address P. O. box 659. je30

FOR SALE.—China Silk Pongees, ex. s.s. Batavia, at $6 per piece of about 20 yards, also fine lawn grass cloth. Apply to C. F. Moore corner Clarke and Taunton streets, (off Pembroke St.), Spring Ridge. Three minutes walk from tram car. je29

FOR SALE—Lot two, Block 12 for $1,500; Lot seven and eight, Block 37 for 1,000 All in original townsite, Port Angeles, Wash. One half cash, balance six months. J. H. FAIRBROOK, Owner, ju26 care of Y. M. C. A., Seattle, Wash.

FOR SALE.

Farms improved and unimproved on Island and Mainland.

Timber lands in large areas and small parcels.

COAL LANDS.

12 Houses to Let, Rents $10 to $30 per month.

MONEY TO LEND.

$ 500.00.
$ 700.00.
$ 1,000.00.
$ 2,000.00.
5,000.00.
$10,000.00.
$15,000.00.

On improved property at current rates.

HENRY CROFT, REAL ESTATE, FINANCIAL & MINING BROKER, 72 Government Street, Victoria.

Branch Office: Nelson, B. C.

ja16

IS YOUR LIFE INSURED?

If not, don't you think it ought to be?

Provide in youth for mature years, or those dear to you in case of death.

The North American Life Assurance Co. have two patented plans which will well repay the closest examination. They are new, liberal and comprehensive, combining all requisites for good and sound investment with insurance.

The local agents, Messrs, Lee & Fraser, of 11 Trounce Avenue, will be pleased to furnish full particulars and a thorough explanation of these plans. my4

FOR SALE—

14 choice residential lots, between Battery Street and Dallas Road, closely adjacent to Beacon Hill Park.

Plan and price list at office of JOHN J. AUSTIN, my22 63 Government Street.

FOR SALE—

70 acres on Saanich Inlet, about four miles from Shawnigan Station. About 8 acres cleared, 30 chains fencing. House of 5 rooms, open sheds, small and growing orchard.

Price, - - - - $1 000.

Apply to J. T. L. MEYER, ju8 Room 6, Bank of B.C. Building.

Money to Loan on Mortgage Security.

TO LET—

7-Room house, 156 Yates street.

FOR SALE.

Very cheap, lots facing Beacon Hill Park, $3,150. 90x145 ft., North Park street, with a new house, at a sacrifice. J. A. LAWRENCE, je1 56 Douglas St.

ARCHITECTS.

A. MAXWELL MUIR, ARCHITECT Rooms 3 and 8, Turner Block corner Douglas and View Streets. ap18

COLE WOODALL, Architect and Superintendent Belmont Block, Yates Street Victoria, B ap18-1m

JOHN TEAGUE, ARCHITECT, CORNER of Broad Street and Trounce Avenue Established, 1862. f-1

THOS. C. SORBY. mc16 8 Bastion Square.

MR. E. MALLANDAINE, Architect, mc19 Room 4, Bank B. C. Building.

MR. R. ROSKELL BAYNE, Mem. Ryl. Inst. British Architects, mb26 6m Rooms 7 and 8, Williams' Block

BAKERS.

VICTORIA STEAM BAKERY. M. R. SMITH & Co. 57 Fort Street. Factory 91 Niagara Street. P.O. Box 289. Telephone call 121. f-1

CLOTHING AND GENTS' FURNISHINGS.

MCLEAN & STEWART, CLOTHIERS & Outfitters, 31 Fort Street. f-1

COMMISSION MERCHANTS.

F. C. DAVIDGE & CO., COMMISSION Merchants, 131 Government Street. P.O Box 318, Victoria. Agents Samuel Samuel & Co., Rice, Silk and Curios, London, Yokohama and Kobe; and The Tokio Leather Paper Mills, Japan; Chas. Cammell & Co., L'td., Cyclops Steel and Iron Works, London, Sheffield, Worthington, etc.; Compania Gral. de Tabacos de Filipinas; The Canvas Mills of Kobe. f-1

DOCTORS.

DR. G. L. MILNE—OFFICE, 36 DOUGLAS street Office telephone No. 16; residence telephone No. 208. my31

DR. A. T. WITT, PHYSICIAN, SURGEON and Accoucheur. Office and residence 34½ Douglas street (near Fort) at Dr. Milne's old residence.

HOMOEOPATHY.—DR. JOHN HALL, 98 YATES st., over Cochrane & Munn's drug store, Chronic and Children's Diseases a specialty. Office hours from 1 to 4 p.m., only excepting Sundays and holidays. f1

DENTISTS.

A. R BAKER, D.D.S. SPECIAL CARE given to all diseases of the teeth and mouth. Gold, crow and bridge work a specialty Office, cor. Yates and Douglas Sts. mc10-6m

DRAUGHTSMEN

C. H. COOKSON, SUCCESSOR TO W. B. Woods, Draughting and Blue Prints, 108 Government street. je5

DRESSMAKING.

DRESS MAKING SCHOOL—My school will close in a few weeks. Ladies wishing to learn to make their own dresses will please call at once bring material. French tailor system of dressmaking taught. Have removed from Five Sisters Block to 98 Yates st., room 10, Miss Robbie Engel teacher.

GUNMAKERS.

HENRY SHORT, GUNMAKER, IMPORTER of Sporting Goods, Turner Block, Douglas St., near Yates. Established 1862. f1

HOTELS.

COLONIAL METROPOLE—HAS BEEN entirely rebuilt, and refurnished with all modern improvements. Rates from $1 to $2 per day. Best moderate price hotel in city. 31 and 33 Johnson street. Thos. Tugwell f1

HARNESS MAKERS.

W. DUNCAN, MANUFACTURER AND dealer in saddles, harness, etc. English and domestic goods of the very best quality. Repairing promptly done. Doane Block, Douglas St., 3d door from Johnson St. mc10-6m

HAY, FLOUR AND FEED.

BRACKMAN & KER MILLING CO., LTD. Dealers in Hay, Oats, Flour, etc. Office and warehouse, 125 Government street. f-1

LAND SURVEYORS & CIVIL ENGINEERS

P. J. LEECH, Land Surveyor and Civil Engineer, my12 Room A, 6 Bastion Square.

GORE, BURNET & CO. Rooms 1 to 3, Five Sisters' Block. T. S. Gore. H. Burnet. J. H. McGregor mc17

WM. E. DEVEREUX, Civil Engineer and Surveyor, my11 82 Government Street.

NURSE.

PRIVATE HOME FOR LADIES DURING Confinement. An experienced Nurse always in attendance. Charges moderate. 54 Pandora street. je2

PAINTERS AND PAPER HANGERS.

R. LETTICE—DEALER IN PAINTS, OIL, varnish and window glass. Agent for Brilliant Sign Letter Co., and Aspenall's Enamel. 40 Fort street. mc17

PHOTOGRAPHERS.

MAYNARD'S ART STUDIO, 41 PANDORA Street. Dealers in all kinds of photographic material, views of British Columbia and Alaska.

Same Block—Maynard's Shoe and Finding Store, 41 Pandora St., Boots, Shoes, Leather and Shoe Findings. "K" boots a specialty. f-1

WHOLESALE DEALERS.

HENRY SAUNDERS, IMPORTER AND Dealer in Groceries, Provisions, Liquors &c. 39 and 41 Johnson street. P.O. drawer H. Telephone No. 28 f-1

SCAVENGERS.

ED. LINES, General Scavenger. 222 Yates street. Yards, etc., Cleaned. Orders left at Munro & Hughes', 82 Douglas street; J. P. Matthews', cor Douglas and Fort; or W. Blair, cor. Menzies and Michigan, will be promptly attended to. de3

ROBERT HATCHER, GENERAL SCAVENGER.

Orders left at Joseph Gosnell's, 127 Douglas St.; Sam Clay's, 116 Johnson St.; Mickle & Grice's, 106 Fort St; Wm. Thompson & Co's, corner Quadra and View Sts.; or T. Moody's, Amelia St., will be promptly attended to. Residence, 209 Douglas St. ap15

NOTICE.

FLEMING - BROS.,

Photographers and Kodak Agents,

HAVE REMOVED

To their new and elegantly fitted premises at

50½ GOVERNMENT ST.

Over Sommers' Picture Store. my17

TO LEASE.

FOR A TERM OF YEARS.

The New Telegraph Hotel, Store Street, (Brick) 3 Stories and Cellar. Containing Bar Room, Sitting-room 2 Dining Rooms, Kitchen, Pantry, Baggage Room, 38 Bedrooms, Bath Room, Linen Closets, Hot and Cold Water laid on and Sanitary Arrangements complete. Apply to the undersigned at 252 Yates Street, Victoria.

ju23 MRS. P. A. ASTRICO.

KASLO CITY

KOOTENAY LAKE.

Since the opening of navigation many hundreds of people have poured into Kaslo City. The discoveries of last fall have proved as rich as expected, and many new ones, fully as important, have been located this spring. The Kaslo-Kootenay Land Company have built roads and trails into the important mines, and surveys have been completed for the railway. The contract for clearing the right-of-way for the latter will be let in a few days. Many substantial buildings have been erected so far this year, and a large number will be begun immediately, including a handsome hotel.

A large number of business and residential lots have been sold, and many have changed hands at a good profit. In a short time the Company will advance the price of all lots.

Now is the Time to Invest.

For prices, terms and full particulars, apply to the undersigned.

IRVING & HAYWOOD

GENERAL AGENTS,

Williams Building, Broad Street, Victoria,

—OR—

THOMAS NORQUAY,

RESIDENT AGENT,

KASLO, B. C.

"THE BLUCHER TIE."

THE MOST ELEGANT LADIES' SHOE EVER BROUGHT OUT.

JUST RECEIVED BY

A. B. ERSKINE

COR. GOVERNMENT & JOHNSON.

WEILER BROS.

NEW GOODS.

Ice Cream Freezers from 2 to 10 Quart, Inlaid Linoleums, Tile Patterns, very durable new line of Art Silks and Silkannes, Ostrich and Turkey Feather Dusters all sizes, White Enamelled and Grey Agate Iron Ware, Printed and Enamelled Dinner Sets, Baby Carriages in great variety.

SHOWROOMS: 51 TO 55 FORT STREET.

INVESTORS

Carefully enquire into the merits of the

CITY OF KOOTENAY

As a place for profitable investment.

Lots Range in Price from $50.00 to $350.00.

TERMS—One-third cash, one-third in 3 months, one-third in 6 months.

VICTORIA AGENTS:

HENRY CROFT, 72 Government St.

LEE & FRASER, 11 Trounce Avenue.

C. G. BALLENTYNE, 59½ Government St.

CITY OF KOOTENAY LAND AND IMPROVEMENT CO.

Notice to Architects, Builders & Others

THE

PACIFIC ASPHALT CO.

Is prepared to lay

Gravel Roofing at $5 per Square.

All work guaranteed.

PACIFIC ASPHALT CO.

J. E. CRANE, sec.-Treas. ap27

NOTICE is hereby given that in 30 days after date, application will be made by the undersigned to the Governor in Council and to the Minister of Public Works for permission to extend the wharf situated on Lots 218, 219, 220, 221, 222 and 1264, Victoria City fronting on Victoria Harbour and Rock Bay. Plans of the situation of the proposed extension have been deposited with the Honorable the Minister of Public Works and at the Registry Office, Victoria. Dated this 2nd day of June, 1892. W. P. Sayward. jy1

NOTICE.

The Conservatory of Music, 95 Douglas St., will be closed until the first of August, for Summer vacation.

my29 MISS L. ADAMS, Principal.

FOR CONTEMPT OF COURT.

Application to Commit Vancouver's Officials for Refusing to Obey the Restraining Injunction.

Mr. Justice Crease Uses Some Strong Language About the Supremacy of the Law.

(Before Crease, J.)

C.P.N. COMPANY (LIMITED) VS. THE CITY OF VANCOUVER.

July 20.

In this action, an injunction was granted July 13, restraining the city of Vancouver from interfering with the landing of passengers from plaintiffs' steamers, which injunction was subsequently amended, July 15, upon application of solicitors for the defendants to discharge. Yesterday afternoon, Mr. E. V. Bodwell, for plaintiffs, moved to commit for contempt of court for refusing to obey the injunction, Fred. Cope, mayor; A. St. G. Hammersley, city solicitor; and J. Huntley, health inspector of Vancouver. Mr. H D. Helmcken appeared with Mr. Bodwell, while defendants were represented by Hon. C. E. Pooley, Q.C., and Mr A. E. McPhillips.

Immediately upon opening his case, Mr. Bodwell asked the Court to make note for whom Mr. Pooley appeared—whether for the city of Vancouver, or for the defendants personally.

After some cross firing, Hon. Mr. Pooley stated that he appeared for defendants, Cope, Hammersley, and Huntley, personally, but he was only instructed by telegram, and had been unable to procure affidavits, etc.

His Lordship: This question of contempt is a serious one. I have been very careful, almost too careful, in fact, in wording the injunction which was issued last Saturday, in order that no one should have the slightest excuse for disobeying the law. At that time (last Saturday) I totally dismissed from my mind any question that might have been raised as to a previous disobedience of the order of this court through any previous misapprehension. But there can be no misapprehension after the service of a clear and distinct order such as was then made, i. e., on Saturday. Consequently I intend, if the charge now made that they have disobeyed the order of this court—I say if this charge be brought home to them, I intend to vindicate the rights of this court, to vindicate the right of this court of justice to maintain order and good government throughout the land. I do not now for a moment pre-judge the case either one way or the other, for the present I know—and I am glad to be able to say it—I know nothing about the case, therefore I can the more freely speak in case of the occurrence of certain events which may or may not happen, or which may or may not have happened. Let me say that I have never heard, since I have been on the bench, of a single instance in which a direct, distinct order of the court, has been wilfully disobeyed. Therefore, I hope there may be nothing of the kind. Now, Mr. Bodwell, is it consistent with your duty to your clients that there may be a delay in this matter in order to more fully ascertain what the facts are. If you state your case now, it must go right through to the end. Is it, then, I ask, consistent with your duty to your clients to have a delay for a short time to get further information, which the learned counsel for the defendants may wish to have?

Mr. Bodwell: Is an adjournment asked for?

Hon. Mr. Pooley replied that he had asked for it. He had only been retained by telegram and was not posted as to the facts of the case.

Mr. Bodwell, after some discussion, said he would agree to an adjournment until Friday, providing Hon. Mr. Pooley would agree to have defendants present in person. Otherwise he would go on and move for a writ of attachment.

Hon. Mr. Pooley contended that this would be unfair. When both sides of the case were heard the Court would then be able to judge whether or not there had been any contempt, but not until then.

His Lordship: There is one thing you must bear in mind, and that is that the great traffic of the country shall not be stopped or impeded at the hands of a few men who compose what, when compared with a large city, is a mere village.

Hon. Mr. Pooley: That does not come under this charge.

His Lordship: This Court will never sit by and see trade and commerce prevented in this way. We are bound to set this matter right, and in doing so will act without haste and without hurry, but without delay and without oppression.

Hon. Mr. Pooley: I am not prepared to argue on that question, my lord.

His Lordship: This is a matter which came up before me in this Court on another occasion when the injunction was being asked for. It seems very strange that the experience of the whole of the British speaking population in Europe, the experience of the United States people, our neighbors to the south of us, sprung from our loins, we might say, with the same capabilities and the same attributes—that all these people should have settled the restrictions and bases on which commerce should be carried on, at the same time preserving the public health and safety—and then that these regulations should be set aside by what are a lot of insects as compared to lions. If you will engage, Mr. Pooley, that these men will appear here, an adjournment will be made until Friday, so that, if necessary, you will be able to go up to Vancouver to have a consultation.

Hon. Mr. Pooley: No, Your Lordship, I don't wish to go up there; they might shove me in quarantine!

His Lordship: I don't think you would stay there long.

Hon. Mr. Pooley: I can't give any undertaking that they will be here.

His Lordship: I want them to appear here to take the sentence of the Court in case they are adjudged guilty of contempt. I never heard of any country in the world, where persons in the same country could not appear before the Court. Suppose they did have to lose fourteen days' time by coming down here, and be afterwards acquitted, would not that be compensation for them? They are now under a ban.

After further argument, Mr. Bodwell moved for a writ of attachment, supporting his motion by two affidavits, one made by Capt Rudlin and one by himself. The first affidavit recounted the obstructions that had been placed in the way of the passengers by the Yosemite landing, and mentioned Mayor Cope, City Solicitor Hammersley and Health Inspector Huntley as having been instsumental in thus disobeying the injunction. Mr. Bodwell, in his own affidavit, recited the steps that had been taken to notify the defendants of the injunction being issued, and also of the proceedings against them for contempt of court.

Mr. McPhillips followed, reading his own affidavits, in which he referred to the following telegram he had received in the case:

VANCOUVER, July 19 1892.

McPhillips, Wootton & Barnard, Victoria:

Cope, Huntley, se f and other s served 6 p.m. to-day, notice motion to commit, contempt n t obeying injunction. Can't possibly attend personally. They can't prove service, no steamer. Instruct Richards and, if necessary Pooley, appear for us There ha- been no disobedience of order. Every passenger landed who wanted to. They were told they could land, but if they did so they would be subject to city health by-law and possible quarantine. Steamers have landed all freight and passengers who wished since order served. Amende order never served or co nts known. Wire result, and if we are obliged to attend personally. Personal matter C. P. N. Co.

A. ST. G. HAMMERSLEY.

Mr. McPhillips also produced a letter press copy of a telegram he had sent Mr. Hammersley, on Saturday night, instructing him that the order had been amended, and giving a resume of His Lordships' judgment.

The Court complimented Mr. McPhillips on the accurate summary of the judgment he had made.

Mr. Bodwell then argued that the service of notice of the injunction was complete, and that in disregarding the order of the Court, the officers and servants of the corporation had been guilty of an unqualified contempt. He cited cases to sustain his argument.

Hon. Mr Pooley, for the defendants, argued that there was no breach of the order of July 13, proven, and the amended order of July 16 had not been served, that neither Huntley nor Hammersley was responsible for the resolution passed by the Vancouver City Council, and that there had been no proof that Mayor Cope had had anything to do with the alleged disobedience. He asked for an adjournment, in order to enable him to get some necessary information.

His Lordship: Here the traffic of the whole country is stopped, not by Mayor Cope, not by the city officials, but by a nonentity impalpable as the air. Passengers are stopped, are forbidden to go on their journey, except under certain penalty, and yet "nobody did it!"

The case being in, His Lordship said he would give judgment to-morrow, Thursday, —at 2 p.m.

What Stronger Proof

Is needed of the merit of Hood's Sarsaparilla than the hundreds of letters continually coming in telling of marvelous cures it has effected after all other remedies have failed? Truly, Hood's Sarsaparilla possesses peculiar curative power unknown to other medicines.

Hood's Pills cure Constipation by restoring the peristaltic action of the alimentary canal. They are the best family cathartic.

Dairy Kitchen opens to-day at 11 o'clock.

Young Bros'. Bakery.

Messrs. M. & L. Young have removed to the corner of Broad and Pandora streets while their new building on Government street is being erected. e16 3m

Straw Hats, White Vests and Light Coats. Gilmore & McCandless.

"EL PADRE"

SIZE:

REINA VICTORIA.

Packed 100 in a box; two bundles, 50 cigars in each, with ribbons marked "Reina Victoria." Each cigar has around it a narrow purple band with our name thereon as a protection (from fraud) to the consumer.

The particular size of this brand we recommend to smokers who like a rich, full flavored Cigar.

S. DAVIS & SONS

ju23-t-t-sa MONTREAL.

BRANDY.

ROUYER, GUILLET & CIE.

COGNAC, FRANCE.

Proprietors of 22 Distilleries, and Largest Shippers of Bulk for Ten Years.

jul1-su-th

VICTORIA RICE MILLS

Store Street, Victoria, B. C.

Millers of China and Japan Rice,

RICE MEAL,

Rice Flour, Chit Rice, Etc

VICTORIA

ROLLER FLOUR MILL

Delta Brand Family Flour, Superfine Flour, Bran and Shorts

Nos. 64 and 66 Store Street, Victoria

a30

REMOVAL.

JNO. TEAGUE,

ARCHITECT.

Has removed to new offices corner of Broad Street and Trounce Avenue. ob20

GEO. A. SARGISON

NOTARY PUBLIC,

Accountant & Agent

48 LANGLEY ST.

ap27

E. M. JOHNSON

37 Government Street, Corner of Broughton.

ESTABLISHED 1879.

Real Estate Agent, Conveyancer and Notary Public

Money to Lend on Freehold Security at Current Rates.
Rents and Interest punctually collected and accounted for.
Conveyances, Leases, Mortgages prepared and transactions of every nature in connection with Real estate expeditiously carried out.
Property Sales effected strictly on Commission.

FOR SALE.

SHEEP FARM,

2,000 acres, more or less 30 acres; 1,000 acres grazing, 3 houses, barns, Orchard of 350 trees, pigsties, poultry houses, 2 horses, 2 oxen, 1 cow, 30 pigs, 250 sheep (about), wagon, cart and farm implements, £1 2. 0. per acre, including everything; over 3-5 of purchase money can be left on the property for 4 years at 7 per cent per annum. 135-1

AN IMPROVED ESTATE—480 acres more or less; 250 acres cleared; 250 acres alluvial deposit, with clay subsoil; 80 acres alder, maple, cedar and balsam, vegetable deposit, clay subsoil; 150 acres lever park-like land, some pine woods, etc.; water power Sawmill in full running order; Houses, Barns, Blacksmith's shop, Poultry Houses, Orchards, etc. 0 3

Corner lot on Tramway line, Victoria West, $1,200. 133 1

151 acres, Alberni, sawmill and water power, dwelling, stables, 20 acres plowed, opposite Anderson & Co's townsite, a fine speculation, $6,500. 130-4

Building Lot, Niagara st., half cash, half time, $650.

15 acres, City Property, suitable for sub-division, easy terms. 130 3

98 acres, 30 cropped, 25 chopped, log house, 2 barns, stable and outbuildings, half mile from school, near railway, $3,000.

House and 2 lots, Pembroke st., easy terms, $1,000. 110 1

30 acres and improvements, within City limits, long sea frontage, suitable for subdivision, 10 minutes drive from Post Office. 128-3

5 room house, 2 lots, stables, woodshed and improvements, $2,000. 128-3

324 acres farm land, about 70 acres in clover and timothy, small house, well, good spring, etc., 0-

4 building lots, Cedar Hill Road, near the gold mines, $1 500. 135-2

47 acres, with water power, near Shawnigan Lake, 5 minutes' walk from station, $10 per acre. 134-3

7-room house, conservatory, out-houses, modern conveniences, etc., ¼ acre of land; facing the sea; beautiful view of Straits and Olympians, $6,000—terms. 137-1

6-room house, bath, etc.; corner lot, Henry and Turner streets, $3,500. 136-4

9 lots—to close a deal—for sale; a bargain; close to residences of Messrs. H. Saunders and W. Dalby; $5,250 for the whole; assessed for a Larger amount. 136-3

5,900 acres timber land—22 GRANTS—Estimate, 30 M per acre, principally cedar, with hemlock, spruce and balsam. 144-4

320 acres, Alberni; 100 cleared; house, barn, ditching, etc. Cheap, $6,500, on terms. 144 3

Building lot, Victoria West, 50x90, $500. 142-2

97 acres, South Saanich; dwelling, barns, stable, out-houses, etc. $4,200. 142 3

40 acres, South Saanich. $1,400. 142-4

Building lot, 60 feet by 132 feet, Chatham street, near Blanchard. $1,650. 141-2

10 acres; house, stables, sheds, etc.; all fenced; near the junction; good orchard land. $3,000. 140-2

30 acres; house, 17 acres ploughed, 100 cords of wood cut; stables, etc. $3000. 140 1

7-Room House and double lot; a bargain. $1,400. 139-1

237 acres, Somenos Lake. 138-5

8-Room House and lot; easy terms. $2,000. 138 4

6-Room House and lot, Spring Ridge.—1,250. 133-3

3-Story House, 12 Rooms, bath room, hot and cold water; all modern improvements, beautifully finished; lot 177 x 102 ft. 8 in.; unsurpassed view of the straits and beautiful scenery; 20 minutes' walk from post office; cars pass the property. 148 1

80 acres, Alberni, 2½ miles from the townsite. $20 per acre. 147 1

80 acres, Alberni, 2½ miles from the townsite. $15 per acre. 147-2

4 Room House, and lot, Front street, Victoria West. $1,250. 146 2

40 acres, Lake District. $10 per acre. 145-1

3 Building Lots, Sylvia street, each $1,050. 145-2

20 acres, Alberni; 2-room house, 24 x 16; frame barn and lean-to; 4 acres ploughed and fenced; 15 acres chopped; crop, timothy and clover. $600. 145-3

Building Lot, Avalon street, close to the Park. $1,500. 145-4

TO LET.

HOUSES.

6 Room House, 115 North Park street, at $14 per month. 1
7 Room House Mason street, at $13 per month. 3
4 Room House and Bath, etc., Cook street, at $14 per month. 4
7 Room House, John street, (New) at $17 per month. 5
5 Room House and Furniture for sale very cheep, Jackson street, at $15 per month. 6
2 Houses, each 7 rooms, Humbolt street, at $25 per month. 10.11
5 Rooms and Bath, hot and cold water, etc., Erie street, at $20 per month. 15
6 Room House, Garden, Lawn, Stable, etc., Yonge street, at $25 per month. 22
3 Room House, North Park street, at $8 per month. 25
9 Room House, New, Oak Bay Avenue, at $17.50 per month. 27
9 Room House, New, Oak Bay Avenue, at $17.50 per month. 28
10 Room House, New, and all improvements, corner Boyd and Sylvia streets $37.50 per month. 29
3 Room House, Cook street, at $8 per month. 32
6 Room House, Pandora street, at $19 per month. 33

STORES AND OFFICES.

Corner Store, Government street—Special Terms to a suitable tenant. 42
Store, Government street, between Fort and Broughton, moderate rent. 44
2 Offices, Government street, between Fort and Broughton, cheap to approved tenant. 13
1 Office, near Post Office, Government street, at $7.50 per month. 19
Handsome Centrally Situated Store on Government street, one of the best business positions on the street. 16

OFFICE--37 GOVERNMENT STREET, CORNER BROUGHTON.

A BARGAIN.

FOR IMMEDIATE SALE—Two Lots, North Park Street; valuable Business Block, double frontage, Pandora Street; two valuable blocks, Douglas street.

JUST RECEIVED

CHOICE PLANTS

—OF—

Marechal Neil, Gloire de Dijon and Wm. A. Richardson Roses, and Jackman and other Climatis.

These should be planted at once.

Now ready for planting out:

Bedding Plants, such as Stocks, Asters, Balsams, etc.

G. A. McTAVISH,

FLORIST,

Park Road. VICTORIA

au21

HUDSON'S BAY CO.

Importers and wholesale dealers in

Scotch, Irish, American & Canadian

WHISKIES,

Port and Sherry Wines.

A full line of Liquors in Wood and Glass, Free and in Bond.

ap21

The Westminster Slate Co.,

LIMITED,

Manufacturers and Dealers in

ROOFING SLATE

New Westminster, B. C.

above Company are now prepared to receive and fill orders (March delivery) for Roofing Slate of all sizes, from 24x12 downwards. Our Slate is of the very best quality and our prices moderate. All orders sent to the undersigned promptly filled.

A. G. GAMBLE, Secretary.

New Westminster, B.C. de1

JUST RECEIVED

Ex "Ariadne," "Lizzie Bell," and "Irvine," large consignments of

PAINTS!!

direct from the manufacturers, which we are selling at Low Prices.

LIBERAL DISCOUNT TO THE TRADE.

We carry the most complete line of Coach Colors, Varnishes, and Paints in the Province.

NICHOLLES & RENOUF,

Cor. Yates and Broad Sts., Victoria, B. C.

TELEPHONE 82. my22 P. O. Box 86.

E. G. PRIOR & CO.,

(LIMITED LIABILITY).

Importers of Iron, Hardware, Agricultural Machinery and Vehicles of All Kinds.

Sole Agents for the Planet, Jr., Farm and Garden Implements.

WAREHOUSES AT VICTORIA AND KAMLOOPS

Write for Special Catalogue and Prices. mr 1

FIRE INSURANCE.

PHŒNIX INSURANCE CO., Of Hartford, Conn., ESTABLISHED 1854. Cash Capital, $2,000,000.

CANADA BRANCH: Head Office, 114 St. James St. MONTREAL.

GERALD E. HART, General Manager.

A share of your Fire Insurance is solicited for this reliable and wealthy company, renowned for its prompt and liberal settlement of claims.

J. J. AUSTIN, H. M. YATES, } Victoria Agents, 63 Government St.

su29

PROFESSIONAL CARDS.

R. HAMILTON, GRADUATE ROYAL College Veterinary Surgeons, Fellow of the Glasgow Veterinary Medical Association. Office, Bowman Livery Stables, tel. 87. Residence, 40 Douglas St., tel. 537 ju23

KEEFER & SMITH,

CIVIL AND HYDRAULIC ENGINEERS

TURNER BLOCK, VICTORIA, B.C.

G. A. Keefer, M.I.C.E. H. B. Smith, M.I.C.E.

ASSAYS AND ANALYSIS OF ORES

W. PELLEW HARVEY

GOLDEN, - BRITISH COLUMBIA

1881-1885—With Messrs. Vivian & Sons, Swansea.

1885-1890—Chief Assayer and Chemist to John F. Penrose & Sims, Assayers to the Rio Tinto Co., etc., Cornwall.

Price card on application. mc12

IMPERIAL FIRE INSURANCE CO.,

ESTABLISHED 1803.

INVESTED FUNDS OVER $8,000,000

LOSSES PROMPTLY ADJUSTED.

Agent, H. E. CROASDAILE, 42 Fort Street.

oc29

THOMAS HOOPER,

ARCHITECT.

Office over SPENCER'S ARCADE, Government Street. tf

KOOTENAY - INVESTMENTS.

E. C. CARPENTER begs to inform intending purchasers that he will be in Kootenay after March 5th.

Information given on Mines, Claims, and Real Estate in Nelson, Ainsworth and Slocan (Slocan especially).

Correspondence solicited. Confidential enquiries answered promptly. Address—P. O. Nelson, Kootenay, B. C. fe28-tf

MUNICIPAL NOTICE.

Refund of Tax on Improvements for 1891.

Cheques are now ready at the Treasurer's Office, City Hall.

All parties are requested to bring their receipts with them for the year ending 31st December, 1891.

CHARLES KENT,
Treasurer

ju23

TENDERS.

NOTICE TO BUILDERS.

TENDERS will be received up to noon, Tuesday, 26th inst., for the erection of a two-story frame residence facing Esquimalt road, adjoining the residence of Commander Jones, R. N.

Lowest or any tender not necessarily accepted.

JOHN TEAGUE,
16th July, 1892. jy17 Architect.

NOTICE TO BUILDERS.

TENDERS WILL BE RECEIVED up to noon Saturday, 23rd inst., for the erection of an additional story to the premises occupied by Turner & Kirk, foot of Yates street

Lowest or any tender not necessarily accepted.

JNO. TEAGUE.
jy14 Architect.

NOTICE TO BUILDERS.

TENDERS WILL BE RECEIVED by the undersigned up to Thursday, 21st inst., at noon, for the erection of an addition to the premises of Tai Yune & Co., Government and Pandora streets

Lowest or any tender not necessarily accepted.

JNO. TEAGUE,
jy14 Architect

City of Victoria, British Columbia

TENDERS FOR DEBENTURES.

SEALED TENDERS endorsed "Tenders for Debentures," will be received at the office of the undersigned on or before Saturday, the 20th August, 1892, at 4 p. m, for the purchase of debentures of the Corporation of the City of Victoria, B. C., amounting to $185,000 or thereabouts, in sums of $2,000 each, payable in 25 years from date of issue, and bearing interest at 5 per centum per annum with principal and interest payable in currency either in Montreal, Canada, or New York, U.S.A.

The above debentures are issued under authority of "The City of Victoria Act, 1892."

The Corporation does not bind itself to accept any tender.

(Sig. WELLINGTON J. DOWLER,
City Clerk.

City Clerk's Office,
Victoria, B. C., July 13th, 1892. jy14

NOTICE:

Bankrupt Stock for Sale

Tenders will be received by the undersigned until 6 o'clock p.m. on Wednesday, July 20th, 1892, for the store, stock and book debts of the estate of A. D. and E. F. Campbell Sardis, B. C.

This stock, which is all new and in good condition, consist of dry goods, clothing, boots and shoes, and hardware. This is a good opportunity for any person wishing to start a business, as there is no other store at Sardis, which is situated five miles from Chilliwhack, in the centre of the best farming section in B. C. Stock lists, book debts and all information may be had by applying to the undersigned, and the stock may be seen at the store. Terms, ½ cash, balance in two equal payments at 3 and 6 months, on approved security.

S. H. RIGGS,
Assignee,
jy9 New Westminster, B.C.

NAVAL CONTRACTS.

Tenders will be received here on behalf of the Lords Commissioners of the Admiralty until Noon of Monday, 1st of August next, for supplying such quantities of Salt Beef, Soft Bread, Lime, Lumber, Coffins and Graves, as may be required for Naval purposes.

The lowest or any tender not necessarily accepted.

Forms of tender can be obtained at this office.

JAMES H. INNES,
Naval Storekeeper, etc.
Royal Naval Yard, Esquimalt, July 1, 1892. jy1

NOTICE TO ARCHITECTS.

THE Honourable the Chief Commissioner of Lands and Works hereby invites Architects to submit on or before the 30th September next (competitive) plans and estimates of cost for the construction of certain Provincial Government Buildings.

Particulars of competition and further information can be obtained from the undersigned.

W. S. GORE,
Deputy Commissioner of Lands and Works.
Lands and Works Department,
Victoria, B.C., 16th June, 1892. jul8

NOTICES.

AMENDED NOTICE.

TABLE

Showing the Dates and Places of Courts of Assize, Nisi Prius, and Oyer and Terminer, for the Year 1892.

SPRING ASSIZES.

(On Vancouver Island.)

Victoria.....Monday.....16th May
Nanaimo.....Tuesday.....7th June

(On Mainland.)

New Westminster..Wednesday.....1st June
Kamloops.....Monday.....6th June
Clinton.....Monday.....13th June

FALL ASSIZE.

(On Mainland.)

Richfield.....Monday.....12th Sept
Clinton.....Wednesday.....28th Sept
Kamloops.....Monday.....3rd Oct
Lytton.....Monday.....10th Oct
New Westminster...Wednesday.....9th Nov

(On Vancouver Island.

Victoria.....Monday.....28th Nov
Nanaimo.....Tuesday.....6th Dec

NOTICE.

PUBLIC NOTICE is hereby given that the Board of Examiners, acting under the provisions of section 20 of the "Provincial Land Surveyors' Act, 1789," has for good cause suspended Mr. S. P. Tuck from practising as a Surveyor of Lands within the Province of British Columbia for the period of six months from the date of this notice. Any surveys made by him during that period will be illegal.

TOM KAINS,
Secretary Board of Examiners.
Victoria, B. C., June 16th, 1892. jc28

The Colonist

THURSDAY, JULY 21, 892.

PUBLISHED EVERY DAY EXCEPT MONDAY BY

W. H. ELLIS, A. G. SARGISON. } ELLIS & CO.

E COLONIST BUILDING, GOVERNMENT ST.

TERMS:

THE DAILY COLONIST

Per Year, (Postage free to any part of Canada)..... $10 00
Parts of a year at the same rate.
Per week (if delivered)..... 25

THE WEEKLY COLONIST,
PUBLISHED EVERY FRIDAY MORNING.

Per Year, (Postage Free to any part of the Dominion or United States)..... $ 2 00
Six Months..... 1 25
Three Months..... 75

Subscriptions in all cases are payable strictly ADVANCE.

ADVERTISING RATES:

REGULAR COMMERCIAL ADVERTISING as distinguished from everything of a transient character—that is to say, advertising referring to regular Mercantile and Manufacturing Business, Government and Land Notices—published at the following rates: Per line, Solid Nonpareil, the duration of publication to be specified at the time of ordering advertisements:—

More than one fortnight and not more than month—50 cents.
More than one week and not more than one fortnight—40 cents.
Not more than one week—30 cents.

No advertisement under this classification inserted for less than $2.50, and accepted only for every-day insertion.

Theatrical advertisements, 10 cents per line each insertion.

Advertisements unaccompanied by specific instructions inserted till ordered out.

Advertisments discontinued before expiration of special period will be charged as if continued for full term.

Liberal allowance on yearly and half yearly contracts.

TRANSIENT ADVERTISING—Per line solid nonpareil:—First insertion, 10 cents; each subsequent consecutive insertion, 5 cents. Advertisements not inserted every day, 10 cents per line each insertion. No advertisement inserted for less than $1.50.

WEEKLY ADVERTISEMENTS—Ten cents a line solid Nonpareil, each insertion No advertisement inserted for less than $2.

SPECIAL NOTICES—Nonpareil, in the first column of third page, 20 cents per line each insertion, or $1.50 per line per month. If inserted among local or other reading matter, 30 cents per line each insertion, or $2 per line per month. No special notice inserted for less than $2.

☞ Where Cuts are inserted they must be ALL METAL—not mounted on Wood.

THE SITUATION.

The showing made by Dr. Richardson, the Hospital physician, in his report is most cheering. A very simple analysis of the 43 cases at the Quarantine station shows that there are:

16 convalescent,
19 recovering,
and 8 serious.

According to him there are really only eight cases at the station about which any anxiety may be felt.

Dr. Crompton, on Saturday, reported all the patients at Albert Head, twelve in number, on a fair way to recovery. It may, therefore, be said that there are really only eight smallpox cases in this city.

When it is considered, in addition to this most encouraging state of things in the city and Quarantine station, that the medical staff is completely organized and in a most efficient condition, the citizens have great reason to congratulate themselves on the improvement that has been made.

OUR INCONSISTENT NEIGHBOR.

It is amusing to see how careful the Vancouver newspapers and the Corporation of Vancouver are that smallpox shall not reach the Mainland from Victoria, through their city. The quarantine regulations of the Dominion, or the health regulations ordained by the Provincial Government are not sufficiently stringent for them. Although these latter regulations have been so effective as to keep Nanaimo perfectly free from contagion, they are not severe enough for our neighbors in the city of Vancouver, where there has been smallpox for some time. The Corporation of Vancouver are evidently oblivious of the fact that their own city has been for weeks the centre of contagion. Smallpox has spread from it in all directions. If its authorities were in earnest, if prevention of the spread of the smallpox is the true object of the measures they are taking to put a stop to intercourse with Victoria, they would have established a cordon around their own city and not have allowed any one, citizen or stranger, to leave it until the smallpox is completely stamped out in the area within the city's boundaries. If they did this we would give them credit for honesty and sincerity. But they have done nothing of the kind. Although the smallpox has been in their city so long, and although it has defied all their efforts to stamp it out, people are as free as ever to enter it—if they come from some place in which the disease is supposed not to exist—and its inhabitants, citizens and sojourners, are free to leave it whenever they please without a word being said about the state of their health.

If the rule which the Vancouver City Council has ordained with respect to passengers from Victoria is sound, and in accordance with common sense, it should be made to apply with equal force to their own city. If passengers, who leave Victoria vaccinated and in good health in all other respects, are not to be allowed to enter any city of the Mainland, even one in which the smallpox has been present for many weeks, then the citizens of Vancouver should be compelled by their civic authorities to stay at home, for it can be proved with mathematical exactitude that the risk of catching the smallpox is greater in Vancouver to-day than it is in Victoria. In the course of the last five days there has been but one new case of smallpox in Victoria, while during that time there have been five new cases in Vancouver. The prospect is that in a few days there will not be a single case of the dread disease in or near this city. Can as much be said for Vancouver? The way in which the Corporation and the newspapers of the Terminal City have dealt with Victoria with respect to the unfortunate outbreak, proves that they are not overburdened with intelligence or not embarrassed by neighborly feeling.

BREAKERS AHEAD.

Mr. Gladstone's majority will not be more than 42, and it may possibly be less. The members elected by the labor vote cannot be regarded as out-and-out Gladstonians, and the allegiance of the Parnellites cannot be depended upon.

It must be both humiliating and embarrassing to the British Liberals to know that they must hold office by the grace of the Irish Home Rule party. That party will number eighty or thereabouts, and it will, consequently have Mr. Gladstone and his colleagues completely at their mercy. How the Liberals will like to have the Home Rulers as their masters and drivers remains to be seen.

There are many who say that the smallness of Mr. Gladstone's majority, only 42 in a House of 670, will so hamper him that he will not be able to do anything in the direction of granting Home Rule to Ireland or indeed towards carrying out any important measure of reform. When it is remembered that a cave of a few over twenty members will be able to put him in a minority whenever it suits their whim or their interest, it will be realized by how slight a tenure Liberals will hold power, if Mr. Gladstone undertakes to form a Government.

It must be borne in mind, too, that Mr. Gladstone's heterogeneous majority will be opposed by a large and a firmly united minority, which will, in the matter of maintaining the integrity of the Empire, resist the separatists to the utmost, and by every means at their command. As Mr. Gladstone is pledged up to the handle to carry a Home Rule measure, and as it must be one that will meet the approbation of the Irish Home Rulers, the position of the Grand Old Man will be anything but a pleasant one. There are breakers ahead, several lines of them, and if he does not come to grief on the rocks and shoals over which he must steer, it will be the next thing to a miracle.

Trouble was expected from the opposition of the House of Lords to Mr. Gladstone's policy of disunion, but the big minority of Conservatives and Liberal-Unionists and the refractory section of his own followers, will most likely render it unnecessary for the Upper Chamber to make any very strenuous exertions to preserve the union. It is very questionable if any Home Rule measure that can be devised can, for a long time to come, be engineered through the House of Commons, even by so skilful a parliamentarian as Mr. Gladstone.

Mr. Blake will now have a splendid chance to prove his claim to be considered a party leader. The Irish Home Rulers have at present no man that can, with anything like propriety, be called a leader. At present they are a mere mob, every man doing pretty much as he pleases. If Mr. Blake can make such an impression on the Irish Home Rulers that they will choose him to be their general, will submit to his discipline and obey his commands, they will place him in a position the influence of which will be hardly second to that of the Premier himself. He would then be able to dictate his own terms and would have it in his power, to a very great extent, to shape the policy of the Empire. If Mr. Blake is ambitious, there is a splendid prize almost within his reach. Will he be able to seize it? Time will tell.

RUSSIAN LAND TENURE.

William C. Edgar, a shrewd United States citizen, has been in Russia with food for the famished inhabitants of the famine-stricken district. He went there from Minneapolis, and had many opportunities of seeing the condition of the country and of enquiring into the cause of the famine. His opinion is that the present distress in Russia was not brought on by the bad weather of the summer of 1891. It has a deeper origin than that, and is the effect of a cause that has been at work for the last thirty years.

According to him the emancipation of the Russian serfs was not an unmixed good, if, indeed, it was a good at all. It made ignorant men, unused to independent action, their own masters, and they have proved unable to manage their own affairs.

The land which the nobles held was not given to the peasants, who cultivated it in severalty. The land was granted to them as it has been given to the Indians of the Dominion and the United States, in reserves. Each tract belonged to a little community called "Mir." To this community was given the power to allot the land, or rather the use of portions of it temporarily, to its different members. No man could call any of it his own, and it depended on the will of the commune what part of it he should cultivate and how long he should hold it. Not having a permanent interest the land he took very little trouble to cultivate it or to improve it. He squeezed out of it all he could without giving a thought to the future. It is easy for anyone at all acquainted with farming to see what would be the consequence of a few years of such husbandry as this. The land got less and less fertile every year, and as a consequence the cultivators became poorer and poorer. There are in Russia birds of prey as there are in every other country who hasten the ruin of a man who is on the downward road. The village usurer loaned the needy farmer money at extortionate interest, and the time came when many of the Russian peasants were steeped to the lips in poverty. The scanty crops which the impoverished soil produced did not supply sufficient food for himself and his family. They were all half starved and the usurer seeing no prospect of getting paid, refused to advance him any more money. It is not difficult to see how a more than ordinary bad crop would affect farmers in this miserable condition. They had no resources to fall back upon, and starvation stared them in the face.

There was no squire or landlord to apply to for relief. After the emancipation of the serfs the greater number of the landowners left their estates and went to live in the cities. The unfortunate peasants had no one to appeal to but God and the Czar. Many of the landowners, when they heard what sad straits the cultivators of the estates they once owned were reduced to, generously went to their relief. They made great sacrifices to save them from perishing for lack of food. The Government did not fail the peasants in their distress. Charity was organized on an immense scale. But the relief given is temporary. It will not change the condition of the peasant—or alter his nature and habits. As long as the land is held in common its cultivators will be on the verge of starvatien and a bad year will turn scarcity into famine. As long as the communal ownership of land lasts so long will the condition of the cultivator of the soil of Russia be one of misery.

GILLETT'S
PURE POWDERED 100% LYE
PUREST, STRONGEST, BEST.
Ready for use in any quantity. For making Soap Softening Water, Disinfecting, and a hundred other uses. A can equals 20 pounds Sal Soda.
Sold by All Grocers and Druggists.
E. W. GILLETT, Toronto
j2-tt-u

"PINS."
(This Size is Registered.)
"EL PADRE"
PINS.
Every Genuine El Padre Pin Cigar has a gold embossed band around it with the name printed thereon—
EL PADRE
PINS.
Exceptionally Fine, Mild, Sweet and Mellow.
S. DAVIS & SONS, - MONTREAL.
ju23-t-t-sa

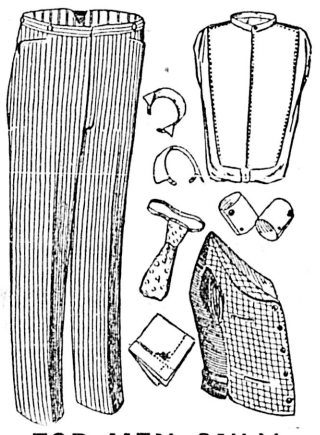

FOR MEN ONLY.
This title does'n "go" any more, as the ladies have adopted about everything shown above, unless it be the pants But the lords of creation are forced to plod in the beaten track, and there is little change this season in men's apparel.
The "change" is fairly rapid with us, however, as we are making a splendid drive in neckwear and furnishings this week.
GEO. T. SHERET,
Gents' Outfitter, - 88 Douglas St.
jy5-t-t-sa

Highest of all in Leavening Power.—U. S. Gov't Report, Aug. 17, 1889.
Royal Baking Powder
ABSOLUTELY PURE
ju11-d&w

MISCELLANEOUS

PEMBERTON & SON,
REAL ESTATE AND FINANCIAL AGENTS.
FOR SALE OR TO LET.
House and Grounds on the Esquimalt Road; 10 Rooms; first-class Tennis Lawn, Orchard and Garden, good Stable and Paddocks.
Half-acre lots in the City. beautifully situated, best of land, for sale, from $650 upwards, on very easy terms.
P. O. BOX 246, - - mc26 - - VICTORIA, B. C.

DRS. VERRINDER BROS.
DENTISTS
Room 17, Five Sisters' Block, Cor. Fort and Government Streets.
R. F. Verrinder, M.D., D.D.S., specialist, Oral Surgery. A. E. Verrinder, M.D., D.D.S., specialist Orthodontia and Bridge Work. ju21

JOSEPH SEARS,
DEALER IN
Paints, Oils, Colors, Varnishes,
Brushes, Window Glass, Plate Glass, Wall Paper, etc.
114 YATES STREET.
de2-12m

SIMPSON HALL MILLER & Co
16 AND 18 DE BRESOLES ST.
TRADE MARK FOR 1847 ROGERS KNIVES, FORKS & SPOONS
FINEST QUALITY
ELECTRO-PLATED WARE.
WM ROGERS KNIVES, FORKS AND SPOONS HAS WHITE METAL ON NICKEL SILVER

MANCHESTER HOUSE
CLEARANCE SALE.
CLEARANCE SALE.
Special Bargains for this Week.
Blouses! Blouses! Blouses!

Ladies' White Muslin Blouses, - - -	65c. Each.
Ladies' White Muslin Blouses, - - -	90c. Each.
Ladies' Fine Tucked Muslin Blouses, - -	$1.15 Each.
Ladies' Flannelette Sailor Blouses, - -	90c. Each.
Ladies' Vassar Shirt Waists, - - -	90c. Each.
Ladies' Silk Vests, (Fine Quality), - -	90c. Each.
Ladies' Lysle Thread Vests, (Fancy Stitch) - -	90c. Each.

—A LOT OF—
Ladies' Mantles and Jackets
Your choice of them for $2 50
T. HAUGHTON & CO.,
88 YATES STREET.

AVOID DANGER
DRINK PURE WATER.
—BUY A—
FILTER FILTER
—FROM—
The SEHL-HASTIE-ERSKINE CO

HOTELS AND RESTAURANTS.

The Hotel Victoria
Is now open for the reception of Guests, on the
AMERICAN AND EUROPEAN PLANS.
- THE CAFE -
Is an adjunct to the Hotel, and will be open from 6 a.m. to 12 p.m. Service and Cuisin unequalled in the city.
MERCHANTS' LUNCH
Will be served in the Cafe from 11.30 a.m. to 2 p.m.
TABLE D'HOTE DINNER
From 6 to 8 p.m.—$1.00, including wine.
P. T. PATTON,
ap23 Proprietor

BALMORAL HOTEL
Douglas Street.
50 Newly-Furnished Rooms.
Large Parlor, Baths, and all the latest sanitary arrangements.
First-Class Accommodation for Commercial Travelers--Spacious Sample Rooms.
THE RESTAURANT
European and American Plan—Everything first class.
F. W. GARLAND,
ju8 Proprietor.

COLONIAL - METROPOLE
31 to 39 Johnson Street.
Persons in want of a first-class moderate priced hotel will find this house the best in the city.
Private dining rooms for families. Baths, parlors and all modern improvements.
Electric cars pass the house every few minutes. Near all places of interest.:
FREE 'BUS.
THOMAS TUGWELL
ju8 PROPRIETOR.

OSBORNE HOUSE
Corner of Pandora and Blanchard
First-Class Accommodation at Moderate Rates.
Street Cars Pass the Door.
LARGE AND SUNNY ROOMS.
EVERYTHING NEW.
Special attention to the comfort of guests.
C. W. MONK,
ju1 Proprietor.

HOTEL JANION.
Look to the left on leaving train, for Hotel Janion. No need to hire hack. One minute will find you in a comfortable room, with first-class accommodation, at moderate prices.
Rooms with or without board.
ap1 17 W. WALKER.

SYDNEY HOUSE
SYDNEY, NORTH SAANICH.
Fine Shooting, Salmon Fishing and Boating. Excellent accommodation and the best of everything in season.
W. A. BISSETT, PROPRIETOR.
ap9-1m

Flaming Headlines
are not always
Vile Distortions
calculated to
Deceive and Disgust
and especially when
ROWBOTHAM
"THE GROCER,"
advertises is this the case. He believes he
TELLS THE TRUTH
when he says he is the best man in
VICTORIA
to do business with.
TRY - HIM - AND - SEE.
"No goods sold at cost." "No premiums given away." "The choicest lines of goods kept and sold at closest living prices."
Tele. 108. } Corner Yates and Broad Sts. { P.O. Box 176.

EDUCATIONAL.

NOTICE.
THE MISSES KITTO
Will reopen school on or about the 14th day of September.
Having met with a large measure of success the temporary school house on Fort street is altogether inadequate for present requirements. Arrangements are being made to provide larger and more complete premises so as to accommodate the increase in the number of pupils.
A full prospectus will be issued shortly. Until such notice all communications may be addressed to Miss Kitto, at her residence, 157 Menzies street, Victoria. ap20

MR. W. MARTINS, Graduate of the Kullak Conservatory, Berlin, has come to Victoria highly recommended as an organist and teacher of the piano. He is prepared to receive pupils who earnestly desire to take thorough technical and musical instructions, at 10 Blanchard street. je26

GEO. W. FUGGLE
Pianoforte Maker and Tuner.
VIOLINS, MANDOLINS AND GUITARS REPAIRED
Three years with Goodwin & Co. Orders left at factory, 75 Princess Ave, also at Jamieson's Bookstore, next Post Office. P. O. Box 422. mc13 tf

FRANK BOURNE,
Practical Piano Tuner and Regulator.
Highest testimonials from England; also city references. 25 years' experience.
☞ Pianos examined, disposed of, also stored. Charges moderate Orders left at residence, 134 Fort street, or 45 Government St. ap30

A. F. OWEN,
PIANOFORTE TUNER
From J. & J. Hopkinson, London, and Lyon & Hall, Brighton, Eng.; also 3 years tuner for Goodwin & Jordon.
Orders left at Hibben & Co's bookstore, or at residence, 19 Gorge Road, will be promptly attended to. my 26

ANGELA COLLEGE
VICTORIA, B. C.
Boarding and Day School for Girls.
Principal, Mrs. W Green, assisted by Residen Governesses and an efficient staff.
Patron—The Lord Bishop of Columbia.
Term will commence Monday, August 29th.
There will be each term courses of lectures on practical subjects, to which girls not belonging to the College will be admitted.
Special attention will be given to table and home comforts.
The principal may be seen daily between the hours of 12 and 3 p.m. after August 1st.
Address THE PRINCIPAL, Angela College, Victoria, B. C.
ap1

FRENCH. FRENCH. FRENCH.
THE INGRES-COUTELLIER SCHOOL
—OF—
MODERN LANGUAGES
Summer classes in French for Ladies and Gentlemen, either at the school rooms or at residence, by
Prof. Geo. Coutellier, M.A., LL.D., of Paris University
For terms, particulars, etc., Prof Coutellier can be see at his office every Monday, Tuesday and Wednesday.
86½ DOUGLAS STREET. my18

MEETINGS.

VICTORIA-COLUMBIA LODGE, No. 1, A. F. & A. M., B.C.R.—Regular Communication first Thursday each month at Masonic Temple, corner Douglas and Fisgard streets, at 7:30 p.m. Sojourning brethren cordially invited.
ja28 tf C. DUBOIS MASON.

ACME LODGE, NO. 14, I. O. O. F., meets every Friday evening in the Odd Fellows' Hall, Douglas street, at 7:30 o'clock. Sojourning brethren are cordially invited to attend.
S. W. EDWARDS, Rec. Sec.
W. H. CULLIN, N. G ja20-6m

L. O. L., NO. 1610—Meets first and third Friday in each month, in Sons of St. George Hall, cor Government and Bastion Sts. Visiting brethren invited to attend.
ap12 JOHN WALLACE, Sec.

INGERSOLL ROCK DRILL CO.,
OF CANADA, LTD.
MONTREAL.
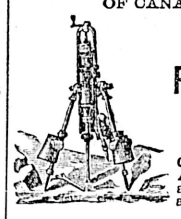
ROCK DRILLS
Air Compressors.
General Mining and Quarrying Machinery. A full stock of Drills and Duplicate parts always on hand.
WM. GORDON, Agent for B. C.
OFFICE: GALPIN BLOCK,
P. O. Box 787. 49½ Government St., Victoria.
oc18-su-w-f-d&w-1y

PURITY
—THE—
Best Disinfectant
—IS—
CARBOLIC SOAP
For Toilet, Bath and Sundry Purposes.
USE PENDRAY'S
ju5

Rice Lewis & Son,
(LIMITED).
SHELF AND HEAVY
HARDWARE
TILES, GRATES, MANTELS,
—FINE—
BRONZE - METAL - HARDWARE
RICE LEWIS & SON, LIM'D.
TORONTO
ONTARIO au23

AUCTION SALES TO BE HELD.

July 20—Government Townsite of New Denver Jowett & Haig.
No date—Improved acreage property. Richards & Cuthbert.

THE CITY.

Will be Thankfully Received.

The ladies' auxiliary of the Jubilee Hospital Board will gratefully receive any donations of cotton or linen rags left at the smallpox quarantine station.

Quick Work.

The Equitable Life of New York has just paid a death claim of $5,000, within 24 days after "proofs" were submitted to J. H. Brownlee, the general agent here.

Cruising Along the Coast.

H.M.S. Warspite left Peddar Bay yesterday morning, her objective point being presumably the West Coast. It was understood, a week ago, that orders had been given for a cruise around the Island.

The Craigflower School.

Mr. S. Sheppard, of Yale, has been appointed teacher of the Craigflower school, to fill the vacancy caused by the departure of "Prof." Mulder. A number of applications were received, but the trustees, after due deliberation, considered Mr. Sheppard the best fitted for the position.

Failed to Land.

Rev. D. MacRae, Moderator of the Synod of British Columbia, returned home, Tuesday evening, after an unsuccessful attempt to land at Vancouver. Rev. E. D. McLaren was given charge of the necessary documents, and instructed to open the Synod and then adjourn for a formal opening later on.

On Direct Evidence.

Charlie, an Indian, charged with having wrapped himself around a large and picturesque "jag," was brought up before Magistrate Macrae yesterday morning. Charlie's breath was entered in evidence, and after inhaling a whiff of it, a verdict of "guilty in the first degree" was rendered by his honor, and a fine of $10 imposed.

His Hand Crushed.

While playing around the improvements being made at the canning and fruit preserving factory, the son of Mr. S. M. O'Kell met with a serious accident yesterday Some piling was being handled by the workmen, and the lad handled one of the pulley blocks just as it was being called into requisition. His fingers got caught, and were badly smashed up, so much so that it is feared the hand will have to be amputated.

Alarm Circuit Changed.

Chief Deasy reports an important change in the alarm system, whereby it is divided into three separate circuits, so that now if a wire breaks or becomes crossed only part of the system is thrown out instead of the whole, as was formerly the case. The new chemical is reported to be fully up to expectations, the latest trial being a run out to Fairfield road, yesterday, for a bush fire, which was reported as approaching a couple of dwellings. No difficulty was experienced in putting it out.

Run Down.

Ex-Mayor J. W. Carey had a narrow escape from injury yesterday evening. He was driving around the corner of Yates and Government streets when a passing tram car struck the wheel of the cart overturning it and throwing Mr. Carey to the ground. Fortunately the horse was a gentle one and made no endeavor to run, or the affair might have been serious. As it was, a shaking up was the only result. Several persons who witnessed the accident say it was caused by the carelessness of the motorneer.

In the Wild North Land.

A letter received from Mr. Warburton M. Pike, by the last Alaska steamer, gives the information that he and his companion, Mr. Reed, an old schoolmate, lost the steamer going up the Stickeen, and, finding no Indians available, are going to paddle themselves up the river. Mr. Pike expects to next communicate with his friends from Dease lake, where he will be, if no accident befals, about the first of November. The object of the present trip is ostensibly "sport," but chiefly a desire to see a strange country, a great part of which is as yet untrodden by a white man's foot.

Wants His Donkey.

At the sale of the "late" Barrister Walker's effects, a rather amusing incident developed. It seems that in the stable at the time of the sale was a donkey, the property not of Mr. Walker. The auctioneer, supposing it a part of the effects, knocked it down to the highest bidder, who led it away. Now comes the owner seeking to recover his property, which the present possessor naturally does not wish to give up. The matter will probably have to go to the courts for settlement. In the meantime, the donkey takes no part in the dispute, but chews hay and waves his ears in meditation on the solemn saying of Puck in Midsummer Night's Dream.

Coming Back to Victoria.

Among the delegates appointed by the Church of Scotland to the Council at Toronto, in September, are Revs. Dr. Macgregor, Dr. Cameron, Dr. John McLeod, Dr. Snodgrass, (formerly Principal of Kingston); Mr. Somerville, Blackfriars; Mr. Grant, Dundee; Mr. Macdonald, Cowpar Angus, and Elders Lord Dalrymple, Sir A. M. Mackenzie and Prof. Scott Lang. Mr. Somerville will be remembered as the former minister of St. Andrew's, in this city, and as a contributor to Harper's Monthly and the COLONIST. He and Mrs. Somerville were to leave Liverpool on July 7, by the s.s. Vancouver, for Montreal, coming thence to Victoria to see old friends, before attending the Council. The reverend gentleman takes a great interest in this province, and both by writing and lecturing has done much to make its advantages known in the old country.

The Old, Old Story.

The appended sad story is clipped from the Montreal Herald of July 13, and will be read with interest by Victorians: "The late P. T. Barnum, the king of showmen, often remarked that there was a sucker born every minute, and one of the slick gentlemen in Montreal evidently believes that it is true. Last evening he met Mr. Fred. Parfitt, a young Englishman of 21 years of age, who only arrived yesterday from British Bolumbia on his way to his home near Bath, on board the steamship Labrador. Just as Mr. Parfitt was going on the steamship he met Mr. 'Slick,' who, after a short conversation, went up town as far as the Board of Trade building where, with the aid of a glib tongue, he managed to do Mr. Parfitt out of $125 in exchange for a bogus check. When Mr. Parfitt discovered that he had been swindled he went to the Central station and told Sergeant Watson and Detective Lafontaine his story. The detective went around town with the young man, but the swindler was not discovered, and as the victim sails on the Labrador at 4 this morning it is likely that nothing further will be heard of it."

Lost a Coat.

Mr. Russel, who resides on Fisgard street, reported to the city police, yesterday, that a coat, which was hanging in the hall of his house, was stolen on Tuesday night.

Bringing Home a Bride.

Mr. E. J. O'Sullivan, of the B. C. Business College, in this city, took unto himself a wife in Montreal, on the 13th instant, the ceremony being the first performed by the new Bishop Emard since his elevation. Mr. and Mrs. O'Sullivan are now *en route* to Victoria.

The English Mails.

The English mails, due here on Sunday, did not arrive until yesterday, and then by the E. & N. Postmaster Shakespeare says the delay is attributable to the C.P.R., and every effort was made to have the contents of the bags sorted and delivered in the city. The mail is an average one for this season.

Still in Quarantine.

The tug Lorne is just now in the somewhat peculiar position of being in quarantine and at the same time in service. She does not go within 150 yards of any port, she allows no one to land from her, and she is in charge of provincial officers who see that the law is carried out; but all this does not interfere with her towing vessels as usual.

A Bout Without Gloves.

A telephone message was received at the city police station, last evening, asking that an officer be sent over to the James Bay Athletic club house. Officer Driscol, being in the station at the time, was immediately despatched to investigate the trouble, and on arriving there orders were given him to put the caretaker out of the building. It appears the culprit got rather hasty in a warm discussion, which resulted in the officer being summoned.

Committed for Trial.

The case of Patrick H. Trundell came up for preliminary hearing in the police court yesterday, the result of the investigation being that Patrick was committed for trial. The trouble arose from the old story of "Love Grown Cold." Trundell, who has for some time been working as a night cook in the Washington restaurant, is accused by his wife, Martha Lee, of having robbed her of a quantity of jewelry valued at about $150. The woman's statement is that on returning to her room Tuesday evening she missed her bunch of keys; a search revealed the loss of the valuables, and knowing that Trundell had been jealous of her for some time, accused him of the theft and procured his arrest. When taken in charge by Officer Cameron the prisoner threw away the missing bunch of keys. Yesterday Sergeant Walker, acting on information received from Trundell, searched the rear of the Washington restaurant and succeeded in bringing to light the missing jewelry. Another suspicious circumstance was the finding of over $50 on Trundell at the time of his arrest, though he had told his employer the night before that he was "dead broke," on the strength of which statement he received $5.

THE SAME TACTICS.

Vancouver Disregards the Injunction—Four "Yosemite" Passengers Sent to Quarantine on Landing.

The steamer Yosemite returned from Vancouver at 12:45 this morning. Her total passenger list consisted of four Chinamen, who have just been released from quarantine over there. Capt. Rudlin reports nothing new on the other side. The city authorities simply laugh at the injunction, and pursue their old course. The health officer declined to examine the vessel's bill of health, and when requested by a passenger to examine him, positively refused to do so. The passengers who went over on the Yosemite yesterday, two ladies and two gentlemen, landed and were immediately arrested, and led away to quarantine. The mail and freight were fumigated as usual, the only exception being some barrels of whiskey which were passed through. No attempt was made to molest Capt. Rudlin, and Capt. Irving got off all right. The authorities have scarcely recovered from the fright given them by the rumored invasion of Chinamen and "vags," which some wag wired, were coming from this city.

SPORTS AND PASTIMES.

Wanderers on a Road Tour—Cricket for Saturday.

CRICKET.

On Saturday the eleven of the Victoria Cricket club will meet the next fifteen at Beacon Hill, wickets to be pitched at 2:15 p.m. The usual eleven will represent the club, and the fifteen under the captaincy of Mr. C. W. Rhodes, will consist of the members, not in the eleven, who wish to play.

THE WHEEL.

Two well known members of the Wanderer's club, Capt. W. J. Jeffree and Frank Dalby, started out yesterday for quite a lengthy spin. Their destination is Nanaimo, and as a day or two will be spent at Duncan's on the run up, the round trip will probably not be completed before early next week.

PERSONALS.

J. H. Simpson, of Belleville, Ont., is a guest at the Driard.

Dr. A. C. West has been taking his fishing rod and basket and gone up the line of the E. & N.

Senator W. J. Macdonald arrived home from Ottawa last evening, the Misses Macdonald having preceded him home from England some little time ago.

Sealers' Claims.

There is considerable attention being paid to the claims made by the sealers, but we have been given to understand that the sealers wives claim that the jubilee range is the best to be obtained and sold by mclennan and mcfeely.

ITALIAN ITEMS.

A Tornado Destroys Palesel—The Eruption of Mount Ætna Increasing in Violence.

ROME, July 19.—M. Ellana, ex-Minister of Finance, died here to-day.

A tornado swept the little village of Polesel, near Rovigo, this afternoon. Forty houses were destroyed completely, and hardly a building in the village was left standing. Many persons were caught in the ruins and seriously injured. Two deaths are reported, and several persons are said to be dying.

Dispatches from Catania say: The eruptions of Mount Ætna have increased in violence.

The purest Jams are O'Kell & Moris'.

OVER THREE TO ONE.

The Victoria and Sidney Railway By-Law Ratified by a Big Majority.

Friends of the Project More Than Satisfied With the Result.

"Johnson Street Ward," "James Bay Ward," and "Yates Street Ward" were terms unheard yesterday when the duly qualified ratepayers by their votes expressed their willingness to endorse the bonds of the Victoria and Sidney Railway Company and thereby secure the early construction of the projected road. The voting divisions were for the first time referred to as the "North Ward," "Centre Ward," and "South Ward,"—terms which sound strange at first, but which Victorians will no doubt soon grow accustomed to.

The victory for the railway's friends was a complete one, the majority by which the by-law was ratified, 461 out of a total vote of 909, or more than three votes in favor to every one against, being even better than the most sanguine promoters had counted upon.

The result of the poll was officially made known at 4:30 by the returning officer, Mr. W. K. Bull, who gave the division of the vote by wards as below:

	For.	Against.	Maj. For.
North Ward	341	93	248
Centre Ward	114	44	70
South Ward	230	87	143
Total	685	224	461

The by-law having been declared "duly carried," Mr. Julius Brethour proposed and Warden John seconded a vote of thanks to the returning officer, which was granted with a cheer, and following came "votes" for the people of Victoria, Sidney, and the railway, each of which was heartily honored.

Then someone, or rather half-a-dozen someones, called on Mr. Brethour for a speech, and, though disclaiming any desire for oratorical honors, that gentleman was prevailed upon to come to the front,

"I am glad of having the opportunity to thank the people of Victoria," he said, "for their action this day. I think every voter who has cast his ballot for this by-law has shown himself a public-spirited man. The Victoria & Sidney railway is not any visionary scheme—it is not a 'paper railway,' never to have an existence other than on maps and charts.

"In one year from now—yes, in six months,—those who have voted for this by-law will be able to see the tangible results of their wise action. In a few weeks we will have men at work, and before so very many months the trains of the V. & S. will go steaming by, carrying benefits to both ends of the line."

WITHOUT A MINISTER.

Loving Celestials the Principals in the First Civil Contract in Victoria.

Sheriff McMillan Called Upon to Act as the Officiating Genius.

A marriage without a minister, while nothing at all unusual on the other side of the boundary line, is a decided novelty in British Columbia. In fact, long as Mr. J. E. McMillan has served the public as sheriff and registrar of marriage licenses, he has never been called upon to tie the mystic knot until yesterday.

It is needless to remark that when the occasion did arise, the sheriff was equal to it, and the splicing was done with neatness, accuracy and despatch.

The principal members of the wedding party were two Chinese ladies, resplendent in much brass jewelry, purple and fine linen, and raven hair oiled and "sleeked" into the last degree of sleekness. One of these was the bride, and the other her friend, and neither manifested much interest in the proceedings.

The groom, described in the indictment as a bachelor, 31 years of age, and a lime-burner by occupation, rejoices in the proud name of Chew Ah Yuen, while the bride, until the ceremony of yesterday made her Mrs. Chew Ah Yuen, was known as Tai Ying, a spinster for the 26 years of her existence (presumably by inclination, as her face is one well pleasing to the Chinese eye) and a seamstress by occupation.

The groom brought his "friend" with him to the sheriff's office, at 2 30 o'clock, at which hour the ceremony took place, and he, with an interpreter and a couple of white legal advisers, made up the wedding party.

The marriage was an essentially business-like one, and after the sheriff, in his most impressive style, had pronounced Chew Ah Yuen and Tai Ying man and wife, and given the latter her receipt for the same, the groom returned to his work and the bride went to her new home.

Marriage by civil contract is not popular in Victoria. In fact, it is said that yesterday's wedding was the first of the kind ever celebrated in the city or province. The fact that 14 days' notice must be given when a civil marriage is performed, may have "something to do with the case."

Children Cry for Pitcher's Castoria.

When Baby was sick, we gave her Castoria.
When she was a Child, she cried for Castoria,
When she became Miss, she clung to Castoria,
When she had Children, she gave them Castoria.

Mathematical Instruments, T. Sqrs., Set. Sqrs., etc., etc., at T. N. HIBBEN & Co's.

Pongee Art Draperies.

In the newest shades and patterns, just received at The White House—Price 25c a yard.

s-s-w HENRY YOUNG & Co.

Caligraph to rent at T. N. HIBBEN & Co's.

Unmounted Photographs of C.P.R., Victoria and surroundings at T. N. HIBBEN & Co's.

Pure coffee, with pure cream, at the Dairy Kitchen. *

32 Vol. Ed. Appleton's Encyclopædia for 100 at T. N. HIBBEN N Co's.

ANOTHER INJUNCTION.

Continued from first page.

IN SHORT PARAGRAPHS.

Ex-Ald. Coughlan is not down with the smallpox, as was reported on the streets yesterday.

Dr. Richardson, resident physician at the Jubilee Quarantine Hospital, is authority for the statement that Mr. Eckhart was not vaccinated. And he ought to know.

One very particular guest at the "suspect" station complained, yesterday, of being compelled to dine along with people who ate with their knives. The complaint was duly noted.

Mr. M. Gordon, the Inspector of Dominion Government immigration agencies, who was out here a week or ten days ago, arrived at Winnipeg on Friday last en route to the East. He stated while in Winnipeg that the smallpox scare in this province was grossly exaggerated.

Every passenger coming and going on the E. & N. trains is being vaccinated at Russell station by Dr. Watt, acting under instructions from the Provincial Government. Some of the passengers have objections, but the regulations in this respect are being strictly enforced.

The Times thinks it takes five minutes to vaccinate each person. While the excitement was on, Dr. Davie was vaccinating from 150 to 200 people per day, besides attending to his other duties. The doctor says it is but half a minute's work to vaccinate a man.

Chief of Police Sheppard, yesterday evening, reported to Local Health Officer Dr. Wade that he had made his regular morning trip around Chinatown and was happy to say there was "nothing new to report." This means that there is no trace of the disease as yet, which is very satisfactory.

Calgary claims to have traced the smallpox to the laundry of a Chinaman named Toi Tong, who it is alleged came from Victoria. None of the Celestials here know anything about Toi Tong, who, it is said went from New Westminster not from Victoria. There are four cases in Calgary. Proper sanitary and precautionary measures have been taken.

STILL NO NEWS

Of the Whereabouts of Mr. Morris Moss—Not Seen in Marcus Since June 24.

The mystery surrounding the disappearance of Mr. Morris Moss remains as far from a solution as ever. The ray of hope contained in the report brought by Mr. F. E. Midwood, has been dispelled by more recent information received by wire, and the friends and relatives of the missing man have now to face the hard task of—simply waiting.

Mr. Midwood made the same report to the friends of Mr. Moss with which he was credited in yesterday's COLONIST, and they immediately took action upon it. During the morning Collector of Customs A. R. Milne received a message from one of the searchers, in Spokane, to the effect that Mr. Moss left that city on June 28, but which way he went could not yet be discovered.

Thinking it quite possible that Mr. Moss might have returned to Marcus from Spokane, and been seen by Mr. Midwood in the former place on the 6th, Mr. Bornstein wired to Mr. M. Oppenheimer, a very old friend of Mr. Moss', at Marcus, and who answered the description given of Mr. "Zimmerman" by Mr. Midwood.

His reply was received, last evening, and is most discouraging, stating as it does that Mr. Moss left Marcus by train for Spokane and Victoria on June 24, and has not since been heard from.

Poland is Mourning.

NEW YORK, July 20.—A dispatch from St. Petersburg says: During the present week the entire population of Poland will be in mourning, and in various ways will manifest grief at the loss of its independence. Yesterday was the 100th anniversary of the memorable fight of Kosciusko at Dutierka, which was the one great and noble event of the year that promised any real hope for the Poles, and which ended in wavering, weakness, treachery and finally utter submission. The disasters of that year have never been retrieved, and the spasmodic efforts two years later only resulted in making the subjugation of the nation more complete. And so, for a week, and many of them longer, the women of Poland from duchess to peasant, will wear nothing but black, both in the matter of gowns, millinery and even jewelry. It will be a striking demonstration of the loss of their independence a hundred years ago.

Florence Marvin tells past, present and future, at the Balmoral.

Caligraph to rent at T. N. HIBBEN & Co's.

Mrs. Sutherland.

I Had Goitre

Or swellings in the neck since I was 10 years old; am now 52. I used Hood's Sarsaparilla recently and the swelling has entirely disappeared It has been very troublesome. When I began I was feeling so discouraged with the goitre and rheumatism I felt that I would as soon be dead as alive. Whenever I caught cold I could not walk two blocks without fainting. Now I am free from it all and I can truly recommend Hood's Sarsaparilla. I received a letter from Mrs. Jennie Bigelow, now of Fremont, Mich., asking if my testimonial in behalf of Hood's Sarsaparilla was true; I replied it was, and sent particulars. I have another letter from her thanking me very much for recommending

Hood's Sarsaparilla

and stating that she also has been cured." MRS. ANNA SUTHERLAND, Kalamazoo, Mich.

HOOD'S PILLS are the best after-dinner Pills. They assist digestion and cure headache.

C. P. N. Co., (L'd.)

TILL further notice steamer for Vancouver will leave Victoria at seven (7) a. m sharp.

JOHN IRVING, Manager.
jy16

NOTICE.

The undersigned dry goods firms have agreed to close their places of business on Saturday afternoon from 1 to 5.30 p.m, during June, July and August:

FIRMS.	PROPRIETORS.
Spencer's Arcade	D. Spencer
White House	H. Young & Co.
Westside	J. Hutcheson & Co
Albion House	E. White
Victoria House	Shears & Page
City House	Wm. Wilson & Co.
Stanley House	W. S. Hampson & Co.
Lansdowne House	J. M Partridge
Manchester House	Thos. Haughton & Co.
Vancouver House	Wm. Craft
Argyle House	John Horner & Co.
Somerset House	H. Bickford
Whitlaw Estate	T. Fowls

my31

SALE! SALE!

SPENCER'S ARCADE.

125 Valises and Gladstone Bags

60c., 75c., $1.25, $2.50, Etc. These are less than half regular prices.

Ladies' Bead Capes, - - $1.50 to $2.50

Regular prices, $5.00 to $18.50.

JACKETS, - - $2.50 AND $4.50

Regular prices, $5.00 to $22.50.

REMNANTS

REMNANTS

OF ALL KINDS.

No Goods Sent Out on Approval.

NO GOODS EXCHANGED.

Therefore customers may rely that no infection is carried by goods coming from The Arcade.

D. SPENCER

GOVERNMENT STREET.

BUSINESS CARDS.

WALL PAPER.
ROOM MOULDINGS.

The finest and most select stock in the Province at

J. W. MELLOR'S,
PAINTER, ETC.,
76 & 78 Fort St, above Douglas.
ap12

LADIES

Call and examine our stock of New and Beautiful Rustic Lawn Furniture Fancy Woodwork, Cupboards, Wardrobes, Tables, Footrest, etc., made to order.
CHRISTIE BROS., 109 Fort St.
ap14

USE
Benton County Flour
HUDSON BAY COMPANY,
Sole Agents for British Columbia. ja28tf

PREPARE FOR SPRING

LEAVE YOUR ORDERS FOR
Repairs, -:- Alterations
Office and Store Fittings or Other Carpenter Work, With
J. P. BURGESS,
10 Broughton Street

THE JAPANESE BAZAAR

A Good and Mild Smoke. Choicest Brand of Manilla Cheroots.
"La Perla del Oriente."
Also Well Matured Manilla Cigars.
Full line in regular articles.
T. S. FUTCHER, - 41 Fort St., Victoria, B. C.
ja30

SPORTSMEN, ATTENTION!
THE ACME FOLDING BOAT CO.

Manufacturers of the celebrated Acme and Eureka Folding Boats; safe, light, handsome, compact; unequalled for fishing, shooting and cruising; weight, 35lbs. up. Prices from $25.00. Collapsible Canvas Decoys—two dozen carried in coat pockets. Send for catalogue 1892.
R. L. & J. W. KIRKUP,
Sole Agents for Canada,
my22 212 St. James St., Montreal.

NOTICE.

Any person afflicted with Rheumatism, Neuralgia, Lumbago, (Toothache, Hollow Tooth, cured in ten minutes,) Weak or Inflamed Eyes or Eyelids, apply by post card or otherwise to
PROFESSOR TOTTENHAM.
and you will receive immediate attention.
DOMINION HOTEL, VICTORIA, B. C.
jy3-su-w-f

HANG WO HING KEE,
Importers and dealers in
Chinese and Japanese Fancy Goods
31 CORMORANT STREET,
P.O. Box No. 569. VICTORIA, B.C.
my21

SING KEE, 24 Herald St., Victoria, B.C.
INTELLIGENCE OFFICE.
All Kinds of Chinese Labor Supplied at Shortest Notice.
Contracts taken. jul4

KWONG ON WO & CO.
Importers and dealers in
Chinese and Japanese Fancy Goods
Manufacturers
PREPARED OPIUM.
No 525 Front St. P.O. Box No 7. jul New Westminster, B.C.

A VISIT TO
E. A. McEACHERN
44½ GOVERNMENT STREET.

P. O.—Hello, Mc., I've got a warrant for you.
Mc.—What for?
P. O.—For exposing fruit in a too tempting manner, knowing that the public have no money to buy.
Mc.—Oh! is that so? Must I hide a good thing when I got it? My prices are right and the public are buying.
jy1

PUBLIC NOTICE

PUBLIC NOTICE is hereby given that the office of the Registrar of Births, Deaths and Marriages at Victoria has been removed to the Room in the "Law Courts," opposite the Land Registry Office.

C. J. LEGGATT,
jy14 Registrar.

ILEX FOR SALE.

The running filly Ilex; can be seen at the race track, where she is in training for the B.C. Derby. Apply to CAPT. OGILVIE,
jy12 The Barracks.

CAPITAL AND LABOR.

National Co-operation Necessary for the Development and Direction of Industry.

Revolutionary Violence and National Decay the Only Possible Alternative.

LONDON, July 20.—Referring to the Homestead troubles, the Times and Echo, the leading organ of the Trades Unionists and working classes generally, says that the only remedy for the present condition of affairs throughout the labor world is the substitution of national corporations for capitalistic competition. Mere private combinations between the employers on one hand and trades unions of workmen on the other will never do any real good. They have done some good, trades unions especially, but at their best they are but armed bodies waging war, and all war is immoral, wasteful and pernicious. There must be, in the near future, national co-operation for the acquisition, development and direction of all industry in which only workers shall have part and share, and in which there shall be no temptation to make unfair profits, because all profits will be shared by the workers alike. Competition, it says, is crushing the life out of labor, and yet, strangely enough, the employers grow richer and richer, and praise competition as full of all sorts of blessings. The paper goes on in this radical strain: "Competition has long ceased to be a struggle for the survival of the fittest; it is now simply a battle of the strongest and most unscrupulous, and in this battle those who are the most reckless in their adulterations, in their misrepresentation to buyers, in oppression of their workmen, in their fraudulent appropriation of capital, must win if they have ordinary business ability and energy. They do win—everywhere.

There is little or no honest trading left in England to-day. There is little or no honest work done, because the employer has so thoroughly handicapped the worker, so thoroughly taught him the art of making things seem what is wanted and not to be such, that the art of doing really honest work is half forgotten. Meanwhile the great capitalists grow richer year by year. The small masters are crushed out everywhere, and so few teachers are left of the arts and crafts. The large employer runs three or four or a dozen businesses, each superintended by managers who are bullied if the yearly rate of profit is not maintained, and who are consequently regardless of every other condition. Pharaoh is in his palace, drowned in the sensual enjoyment of the vast tribute of the slaves he has never seen. The taskmasters are the bond-thrall's only embodiment of true masterhood. If this horrible condition of things continues, and grows in evil intensity, as grow it must, there is no possible end of it all but national decay, preceded probably by fearful scenes of revolutionary violence. What is the remedy?"

HORRIBLE TALE.

Sufferings of the Survivors of the Ill-Fated "Black Bird" Brig Tahiti.

SAN FRANCISCO, July 20.—Two of those who sailed from Drake's Bay, in the ill-fated brig Tahiti, were saved, if the story told by Leon Martelle is true. Martelle says he spent several months in and around Manzella. Last April while up the coast about 60 miles from Manzella, he was told about a couple of shipwrecked men who had been cast ashore, and he went to see them. One was a Russian Finn named Johansen, and the other a Gilbert Islander. They told him they were on board the Tahiti when she capsized, and with four others they managed to make their escape. The brig capsized in a heavy squall at night, and was bottom up inside of five minutes. The boat in which Johansen claimed to have escaped was on top of the house and floated off when the brig capsized. Johansen says he sprang for the boat as the vessel went over. Four others, a woman and three men, all Gilbert Islanders, climbed into the boat. They had neither food nor water and only three oars. When daylight came they were out of sight of the brig and thought she had gone down. The brig upset on the night of October 10, and they were in the boat until the 25 h, when they drifted ashore not far from where Martelle says he saw them.

On the fourth day the woman died and the rest of the party were forced to eat portions of her body to keep alive. Several heavy showers of rain fell, but was of no use to quench their thirst. After the storm the sun came out and beat down on the castaways, and they suffered terrible tortures from thirst. The tenth day one of the Islanders took to drinking salt water and soon went raving mad, and ended his sufferings by plunging into the sea. Another of the Islanders took sick on the 12th day, and died two days after. The body was cast overboard, and two survivors lay in the little craft waiting for death. It rained heavily that night, and the little boat was soon full of water, and the two men drank until it seemed they would burt. When daylight came the remains of the woman's body was thrown overboard, as the stench became unbearable. On the morning of the 26th the boat was cast ashore and the two men crawled out of her and lay down on the beach. They were carried to the huts of some fishermen near by, and it was there they were found by Martelle.

ROW WITH REAPERS.

They Stone and Threaten to Kill Their Employer—A Big Fight Ensues.

BUDA PESTH, July 19.—Near Jamasi today 180 reapers struck for higher wages When their employer entered the field to argue with them they stoned him and threatened to kill him. He left them and they started a wagon load of sheaves, which they seized, toward the village. Their employer then summoned constables. When the reapers saw the latter coming down the road they swore to keep the load and made a rush for the approaching party. They seized the sub inspector in charge, cut him down with their sickles, and before the other constables could interfere had hacked him to pieces. They then tried to overpower the rest of the force and cut the first three savagely and perhaps fatally in the neck and breast. The other constables opened fire. The mob retreated and the constables followed, firing until 12 men and women had been killed and three had been seriously wounded and lay helpless in the roadway. Ten men were arrested.

Victoria Illustrated

A neat and lasting souvenir; just the thing for tourists. For sale at the COLONIST office, M. W. Waitt & Co's, and Kerr & Begg's. jul

VICTORIA MARKETS.

Expected Fall in Pork and Mutton—Scarcity of Fish—Injured Fruits.

The markets are dull just at present, but traders generally hope for a speedy pick up in business. There is a general all round depression of trade, and those who have ordered in advance in expectation of the usual influx of visitors are regretting their action. Money is tight, and credit is limited and a temporary stand-still may be proclaimed.

FLOUR is unchanged in price, and the mills are having a quiet time. However, unusual activity was used in handling last year's crops, and the brief cessation just now is nothing unusual.

OATS continue to come in from the Northwest, where last year's crop was particularly good in this respect. Farmers appear to have held out for better prices than perhaps they were entitled to months ago, and the result is that they are now coming to terms. Good feed oats can now be had at from $24 to $28 per ton. The Island and Mainland farmers have put in a good deal of their seed this season, and with the incoming crop from this source a cheaper article may be expected in the fall. From every quarter of British Columbia there is good news as to harvest prospects.

POTATOES are coming in slowly, the home growth especially, but last week's prices rule.

HAY is in fair demand, and the supply, particularly last year's crop, is good. The new stuff is chiefly rye, but a couple of weeks hence the old will be knocked out of market in favor of the new year's crop.

MEATS retain old prices, and are likely to continue so for a time, although a drop is expected in pork and mutton. Three hundred hogs were yesterday landed in town from Ontario, and with the stock previously on hand the market in somewhat glutted. Sheep are more abundant at this season, and as the butcher buys cheaper he ought to come down in price

FRUITS are plentiful, particularly imported stuffs. Recent rains have injured the local grown cherries and raspberries, as well as some of the harder fruits. Strawberries are practically out of date, as are also oranges, the stock on hand being about the last of the season. Lemons are also scarce. Imported fruits are plentiful, but the demand is slow, even at considerably reduced prices.

FISH is very scarce, and when it can be secured in good condition fancy prices are paid.

Appended are the ruling retail prices:—

FLOUR—Portland roller per brl	$ 6.2
Salem	6.25
Snowflake	6.25
Hungarian	6 25 @ 6.50
Premier	6 50
Three Star	6 00
Victoria	5.75@6 00
Wheat, per ton	40 00@45.00
Oats, per ton	21.00 @ 32.00
Barley, per ton	30.00 @ 35.00
Middlings, per ton	30.00@32.50
Bran, per ton	27.00@30 00
Ground Feed, per ton	31 00@32 50
Oil Cake, per ton	35.00@40.00
Corn, whole	45.00
" cracked	50. 0
Cornmeal, per 100 lbs. Canadian	2.75@3 0
Oatmeal, per 10 lbs	5 c
" National Mills, per 10 lbs	50c
Rolled Wheat, National Mills, per 10 lbs	50c
Rolled Oats, per lb " "	6c
Chopped Feed, " " per ton	30.00
Pearl Barley, " " per lb	7c
Split Peas, " " per lb	5c@7c
Potatoes, per ton	15.00@23.00
Hay, baled, per ton	18@ 20.00
Straw, per bale	1@1.25
Beets, per lb	1@1½
Oranges, per case	3.00 @4 00
Eggs, Island, per dozen	20@25
Butter, Island roll, (2 lbs)	35 @ 50
" Creamery, per 3 lbs	1.00
" California, per roll	60
Cheese, Canadian per lb., retail	14 @ 16
Hams, American "	18@ 0
Bacon, American, per lb	14 to 16
" Rolled "	14½—16
Shoulders, per lb	12½—13½
Lard "	15@20
Meats—Beef "	12@ 0
Sides "	8@10
Mutton, per lb	12@16
Pork, fresh "	10@12
Veal, dressed, per lb	10@12
Chickens, per pair	75@1.50
Beef cattle	4@5
Sheep	5@6
Hogs	8@0
Calves	5@6½
Hides	2½@4
Skins, sheep, each	20@ 0
Fish—Salmon (Spring), per lb	10@12c
Cod, per lb	8c@10c
Halibut, per lb	8@10
" smoked, per lb	15c

What Undine?

SAN FRANCISCO, July 19.—A story about the schooner Undine, owned by A. Crawford & Co., of San Francisco, was reprinted from the Hongkong Gazette. According to it the captain, supercargo and five men were murdered by the mate and the latter's brother, who boarded the schooner at Honolulu, when the Undine was taken to the Caroline Islands, where she was seized and turned over to the French authorities. There is no San Francisco schooner called the Undine. Five years ago Crawford & Co. owned one of that name, but she was wrecked on this coast. The officers of the barkentine City of Papeete, which arrived from Tahiti, yesterday, say there is something in the story, but it is not a San Francisco vessel.

Joseph Ruby, of Columbia, Pa., suffered from birth with scrofula humor, till he was perfectly cured by Hood's Sarsaparilla.

MARINE MOVEMENTS.

A Compliment to British Columbia's Capital—The Parthia Receives Its Name.

Arrival of the Ben Nevis From Glasgow—Inspection of the Earle.

The mystery surrounding the steamer Victoria, now bound to this port from Glasgow, is solved. She is not the P. & O. Victoria, but the old Parthia remodelled, re-engined, re-furnished, and re-christened—in honor of this city, which is to be the terminus of her run.

Mr. Dodwell, the head of the N.P.R. steamship line, whose flag the Victoria will fly, while in Glasgow, not long ago, saw the old favorite, then undergoing her alteration and refitting. He writes that her present appointments are palatial, and that she will prove a more profitable boat than the Empresses can ever be, burning much less fuel, and making good time just the same. The Victoria left Glasgow on the 8th inst, and will come to Victoria by way of the Mediterranean, Suez Canal, Red Sea, and Indian and Pacific oceans, arriving some time in September. The Devawonse, the next of the N. P. R. steamers to arrive, left Yokohama yesterday, and is expected to make the run across in about fifteen days, arriving some time about August 6. The news of the Parthia's re-christening only reached the city yesterday, and was as much of a pleasant surprise to the agents as to anyone else.

Tug Mystery towed the bark Zabina Goudy over to Vancouver yesterday morning, where she will load lumber for Wilmington, Delaware.

Steamer Sadie arrived back from Bute Inlet yesterday morning, with a party of surveyors. This morning she will again commence work on the San Pedro.

The San Francisco sealing schooner Mattie T. Dyer, yesterday discharged her 600 sealskins, having decided, for some good reason, not to carry them back to San Francisco.

Steamer Alert came in yesterday with a scow load of bark.

Schooner Ainoka was hauled alongside Capt. Grant's wharf, yesterday, where she will be relieved of her sealskins.

The British ship Ben Nevis, 1,061 tons, Capt Eldell, sailed into Esquimalt harbor, last evening, having been piloted into port by Capt. Thompson. She is out 154 days from Glasgow, during which time she experienced fairly good weather. She carries a full cargo of about 1,600 tons of general merchandise, part of which is for Esquimalt and Victoria, and the remainder divided between Vancouver and New Westminster. After discharging her naval stores she will come around to the outer wharf, where the Victoria freight will be landed. It is quite probable the Ben Nevis will take a return cargo of salmon from Victoria.

The steamship Montserrat, which sailed from Nanaimo, last April, reached the Gilbert islands safely, took on board a cargo of slaves, and is now en route to Guatemala.

The Puget Sound inspectors of steam vessels leave for Alaska on July 26, to inspect the boats running up there. They will not go north of Chilcat and Glacier bays, the few boats further north being allowed to run by special permits. They will be gone about three weeks.

Superintendent Johnson, of the Pacific Coast Steamship Company, says that every berth on the steamer Queen has been taken for her next trip to Alaska, and a lot of applications for accommodations had to be rejected. He thinks the number of these rejected applications, up to the 23rd, the day the vessel sails, will be equal to half of what she has on board.

A thorough inspection of the steamer Earle, in the interest of the Dominion Government, was made by Captains Collister and Devereau yesterday, as she lay on Turple's ways. The report of the examiners was written out in full, and given to Dr. Watt, who will forward it to Ottawa this morning. A reply will, no doubt, be received at once, stating whether or not the boat will be purchased.

ENTERED.

Str. Yosemite ..... from Vancouver
" North Pacific ..... " Port Townsend.
" Sadie ..... " Bute Inlet
" Rainbow ..... " N. Westminster
Sloop Lily ..... " Texada Island
Schr. Mattie T. Dyer ..... " N. Pacific Ocean
" Ainoka ..... " " "

CLEARED.

Str. Yosemite ..... for Vancouver
" North Pacific ..... " Port Townsend.
" Rainbow ..... " N. Westminster

32 Vol. Ed. of Appleton's Encyclopædia, pub. price $ 85, can be had for $100 from T. N. HIBBEN & Co.

Lost.

A small black and tan terrier answering by name "Tiffie." Finder will be rewarded by leaving her at 52 Menzies street

Reduced Rates.

The fare on the Esquimalt & Nanaimo Railway on Fridays, Saturdays and Sundays will be $1 50 from Victoria to Shawnigan Lake and return, and 75 cents from Victoria to Goldstream and return.

NOTHING LIKE THE

Blarney Tweeds and Serges

They are made only from the Purest Australian Wool and are most Fashionable for Light Summer Wear.

Being dyed in the wool, they do not fade like piece dyed goods.

Though they are the dearest goods made GEO. R. JACKSON is selling them at prices as low as any who sell only Canadian goods, simply to clear off his mammoth stock which is double that of any other in the Province. Prices Rock Bottom.

Two hundred suits must be sold.

SEE WINDOWS. fe19-1m 57 Government Street.

FADED SOILED | BRIGHT CLEAN

The difference effected at

The British Columbia Steam Power Dye Works

OFFICE—52 GOVERNMENT STREET.

ju21

KNOWN FOR GOOD VALUE

Suits FOR Boys ALL AGES | CLOTHING HATS, NECKWEAR, UNDERCLOTHING | Suits FOR Men! ALL SIZES!

W. & J. WILSON, GOVERNMENT STREET, OPPOSITE POST OFFICE.

COAL

The New Vancouver Coal Mining and Land Co., Ltd.

FORMERLY THE VANCOUVER COAL CO.)

ARE THE LARGEST COAL PRODUCERS ON THE PACIFIC COAST.

THE NANAIMO COAL. (Used principally for Gas and Domestic purposes.) | THE SOUTH FIELD COAL. (Steam Fuel.)

THE NEW WELLINGTON COAL.

(House and Steam Coal.) Are mined by this Company only.

THE "NANAIMO" COAL gives a large percentage of Gas, a high Illuminating power, unequalled by any other Bituminous Gas Coals in the world, and a superior quality of Coke.

THE "SOUTH FIELD" COAL is now used by all the leading Steamship Lines on the Pacific.

THE "NEW WELLINGTON" COAL, which was introduced early in the present year, has already become a favorite fuel for domestic purposes. It is a clean, hard coal, makes a bright and cheerful fire, and its lasting qualities make it the most economical fuel the market.

The several Mines of the Company are connected with their Wharves at Nanaimo and Departure Bay, where ships of the largest tonnage are loaded at all states of the tide. Special dispatch is given to Mail and Ocean Steamers.

SAMUEL M. ROBINS, Superintendent.

THE ONLY NAPTHA LAUNCH.

Practically demonstrated by repeated trips across the Straits to be the finest sea boats ever built. the Naptha Launch is the simplest, fastest and safest power boat. No special knowledge of machinery required. Can be handled by anyone after a few lessons. No steam, no heat, no dirt, no smoke, no grease, no ashes.

For immediate information apply to this office, or Send 5 Cents for Catalogue with Prices and Full Particulars.

PACIFIC NAPTHA LAUNCH CO'Y, TACOMA, WASH. jul0

It is difficult to cater for Invalids,

They need strong nourishment,

But cannot eat solid food

A Food that supplies all the virtues of Prime Beef in an easily-digested form is

JOHNSTON'S FLUID BEEF

It is easily prepared and palatable.

It can be reduced to any strength.

Taken either as Beef Tea or spread on thin Toast and Butter.

HIRAM WALKER & SONS'

Celebrated Canadian Whiskey,

"IMPERIAL" AND "CLUB"

IN CASE AND BULK.

SPECIAL QUOTATIONS FOR CAR LOAD LOTS.

TURNER, BEETON & CO., SOLE AGENTS. my21

GREEN, WORLOCK & CO.,

SUCCESSORS TO GARESCHE, GREEN & CO,

ESTABLISHED 1873.

BANKERS

VICTORIA, B. C.

DEPOSITS RECEIVED ON LIBERAL RATES OF INTEREST.

DRAFTS, ORDERS, TELEGRAPH TRANSFERS AND LETTERS OF CREDIT ISSUED DIRECT ON OVER 10,000 CITIES IN THE UNITED STATES, CANADA, EUROPE, MEXICO AND CHINA.

COLLECTIONS MADE AT EVERY POINT.

GOLD DUST PURCHASED AT HIGHEST MARKET RATES.

AGENTS FOR WELLS FARGO & CO. ap25-1yr

BANK OF BRITISH COLUMBIA.

Incorporated by Royal Charter, 1862.)

CAPITAL PAID UP ..... £600,000, $3,000,000.

(With power to increase.)

RESERVE FUND ..... £215,000, $1,225,000.

HEAD OFFICE: - - - - 60 LOMBARD STREET, LONDON, ENGLAND.

BRANCHES:

IN BRITISH COLUMBIA—VICTORIA, VANCOUVER, NEW WESTMINSTER, NANAIMO, KAMLOOPS AND NELSON (KOOTENAY LAKE).

IN THE UNITED STATES—SAN FRANCISCO, PORTLAND, SEATTLE AND TACOMA.

Agents and Correspondents in Canada and the United States

Bank of Montreal, Canadian Bank of Commerce, Imperial Bank of Canada; Bank of Montreal, New York and Chicago.

SAVINGS BANK DEPARTMENT Deposits received from $1 upwards, and interest allowed (present rate) at 4 PER CENT. PER ANNUM.

Gold dust purchased and every description of Banking business transacted.

NELSON, Kootenay Lake, B. C. This branch is now open for business.

Victoria, B.C., April 4, 1892. ap5 W. C. WARD, MANAGER.

NOTICE.

HIS HONOUR the Lieutenant-Governor has been pleased to make the following Rules of Court:

1. There shall be a vacation in the Supreme Court from the 14th day of July to the 1st day of October, 1892, both days inclusive, during which vacation no pleading shall be delivered or cause tried.

2. Nothing in these rules shall interfere with the delivery of pleadings, or trial of causes triable, or proposed to be tried, elsewhere than at Victoria, New Westminster, or Nanaimo.

3. Nothing in these rules shall interfere with applications for judgment under Rule 75 of the "Supreme Court Rules, 1880"

4. Nothing in these rules shall interfere with the pending sittings of the Full Court, nor with the right of appeal to the Divisional Court from any interlocutory order, or the refusal of any interlocutory order.

5. These Rules may be cited as the "Long Vacation Rules, 1892"

By Command.

ARTHUR CAMPBELL REDDIE, Deputy Provincial Secretary.

Provincial Secretary's Office, 12th July, 1892. jy13

GOVERNMENT HOUSE, VICTORIA, Thursday, the 14th day of July, 1892.

PRESENT:

HIS HONOUR THE LIEUTENANT-GOVERNOR IN COUNCIL.

UNDER the provisions of the "Health Act" His Honour the Lieutenant-Governor, by and with the advice of the Executive Council of British Columbia, has been pleased to order and it is hereby ordered,—

That there be created a Health District to be known as the "Wellington Health District," which shall comprise the following territory, namely:—

Commencing at the north-west corner of Wellington District; thence south along the western boundary of the said district, and of a portion of Mountain District, to the line between Sections 16 and 17 in the said Mountain District; thence east along the said boundary line between the said Sections 16 and 17, and along a continuation thereof, to Exit Passage; thence northerly and westerly along the sea coast to the place of commencement

That a Board of Health be established in the said district, which shall be composed of Joseph B. Hugo, Alexander Sharp, Joseph Lewis, Murdock Mathewson, J. P., and William Tregoning, Esquires, and that the jurisdiction and powers of the said Local Board shall extend to all matters and things defined in the aforesaid "Health Act."

THEODORE DAVIE, Attorney-General and Clerk of the Executive Council. jy15

DISSOLUTION OF PARTNERSHIP.

THE partnership heretofore existing between Benjamin C. Pettingell and Archibald H. McLaughlan, saloon keepers, doing business at the Royal Hotel, corner of Fort and Douglas streets, in this city, has been dissolved this day by mutual consent, A. H. McLaughlan retiring. Mr. Pettingell will continue the business, assuming all debts and liabilities of the said firm and will carry on the business henceforth in his own name.

Dated this 18th day of July, A. D. 1892

B. C. PETTINGELL.
A. H. McLAUGHLAN.

Witness: W. H. MASON. jy19

DISSOLUTION OF PARTNERSHIP.

Notice is hereby given that the partnership heretofore existing between the undersigned as Land Agents, etc., has been dissolved by mutual consent, as from the 31st day of May, 1892.

The business will be continued at 42 Fort street, under the name of H. E. Crossdaile & Co., and Mr. J. H. Brownlee will for the present occupy an office at the same address.

HENRY E. CROSSDAILE.
J. H. BROWNLEE.

31st May, 1892 jel

RAILWAYS.

Esquimalt & Nanaimo R'y

TIME TABLE No. 16.

To take effect at 8.00 a. m. on Friday April 29th, 1892 Trains run on Pacific Standard Time.

GOING SOUTH READ UP	No. 1 Passenger Daily.	No. 3 Passenger days, Sunday & Sundays.	STATIONS.	Miles from Victoria.	GOING NORTH READ DOWN	No. 2 Passenger Daily.	No. 4 Passenger Fridays, Saturdays & Sundays.
	Ar 12.2 P.M.	Ar 8.00 A.M.	VICTORIA	73		Dp 8.00 A.M.	Dp 3.04 P.M.
	" 12.24	" 7.6	RUSSELLS	71		" 8.06	" 3.08
	" 12.10	" 7.8	ESQUIMALT	71		" 8.12	" 3.14
	" 11.4	" 7.28	GOLDSTREAM	67		" 8.34	" 3.36
	" 11.10	" 6.59	SUMMIT SIDING	59		" 4.5	" 4.5
	" 10.5	" 6.37	SHAWNIGAN LK	56		" 9.24	" 4.27
	" 10.49	" 6.7	COBBLE HILL	51		" 9.34	" 4.37
	" 10.27	" 6.15	McPHERSON'S	48		" 9.47	" 4.49
	" 10.1	" 6.05	KOKSILAH	45		" 9.57	" 4.59
	" 10.1	" 6.00	DUNCAN'S	40		" 10.07	" 5.01
	" 10.0	" 5.52	SOMENOS	33		" 10.11	" 5.12
	" 9.45	" 5.32	CHEMAINUS	26		" 10.41	" 5.32
	" 9.15	" 5.15	OYSTER BAY	9		" 11.19	" 5.19
	Lv 8.00 A.M.	Ar 4.4 P.M.	NANAIMO	0		Arl.15 P.M.	" 6.22
	Dp 8.10 A.M.		WELLINGTON	73		Dp 1.45 P.M.	Ar 6.31

On Fridays, Saturdays and Sundays

Return Tickets will be issued between a points for a fare and a quarter, good for return not later than Sunday.

Return Tickets for one and a half ordinary fare may be purchased daily to all points good for seven days, including day of issue.

No Return Tickets issued for a fare and quarter where the single fare is twenty-five cents.

Through rates between Victoria & Comox.

A. DUNSMUIR, President. JOSEPH HUNTER, Gen'l Sup
H. K. PRIOR, Gen. Freight and Passenger Ag
my29

From Terminal or Interior Points the

Northern Pacific Railroad

Is the line to take To all Points East and South.

It is the Dining Car Route. It runs through Vestibuled trains every day in the year to

ST. PAUL and CHICAGO (NO CHANGE OF CARS)

Composed of Dining Cars unsurpassed, Pullman Drawing Room Sleepers. Of Latest Equipment

Tourist Sleeping Cars.

Best that can be constructed and in which accommodations are both Free and furnished for holders of First or Second Class Tickets, and

Elegant Day Coaches.

A continuous line connecting with all lines, affording direct and uninterrupted service.

Pullman Sleeper reservations can be secured in advance through any agent of the road.

THROUGH TICKETS To and from all Points in America, England and Europe can be purchased at any ticket office this Company.

For full information concerning rates, time of trains, routes and other details furnished on application to any agent, or

E. E. BLACKWOOD, Freight and Ticket Agent, 82 Gov't St., cor. Bastion, Victoria,
A. D. CHARLTON, Ass't Gen. Pass. Agt., 121 First st., corner Washington, Portland, Or. feb11

Merchants' Steamship Company

S. S. WILMINGTON,

Connecting with the Canadian Pacific Railway between

Portland, Victoria and Vancouver.

Freight and passengers at lowest rates. For full particulars as to rates and sailings, apply to

JOHN WILSON, AGENT, 28 Yates St., Victoria, B.C.
T. H. PHILLIPS, Agent, Portland. ap20

Telephone 435. P. O. Box 175.

NO PICNIC OR FAMILY

Complete without

THORPE'S SPARKLING ÆRATED BEVERAGES

my21

HUDSON'S BAY CO.,

VICTORIA,

Dealers and direct importers of

THE FINEST

European and English Groceries,

ETC.

ap21

I WILL NOT BE RESPONSIBLE FOR any debts contracted by my wife or any other person on her behalf.

JOHN J. RUSSELL, Strawberry Vale Farm
Victoria, Dec. 11, 890. de-12

A MATTER OF FIGURE

THE DRESSMAKER'S DUMMY IS FEARFULLY AND WONDERFULLY MADE.

The Animated Dummy Is Likewise a Remarkable Exhibit—The Genesis and Development of Fashionable Forms of Dress—Interesting, if Not Convincing.

[Copyright, 1892, by American Press Association.]

There is something about the modern "figure," the female "figure," as given in its full perfection by the dressmaker's revolving dummy, and followed in varying degrees of perfection by the dressmaker's promenading dummy, that strikes awe and admiration to the heart of the thoughtful beholder.

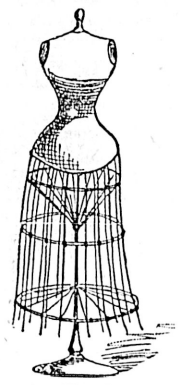

FIG. I.

Awe, because it is so wonderful, unaccountable, incomprehensible! Admiration, because it is such a triumph of everlasting law, so intricate and subtle a product of contradictory forces.

To search a little into its genesis, to follow humbly and reverently the steps which have led to this present height is now our object.

Well knowing that no form in the universe exists without a cause; that every limit in size and shape, every curve and line and angle of organic nature shows the pressure of life from within shaped by resistance from without, one wonders, with a respectful scientific wonder, what power and what resistance combined to form the strange, unearthly shape portrayed in Fig. 1.

It is like nothing in heaven or earth, this dummy, or the waters under the earth. It is no more like a woman's body than this is like a horse:

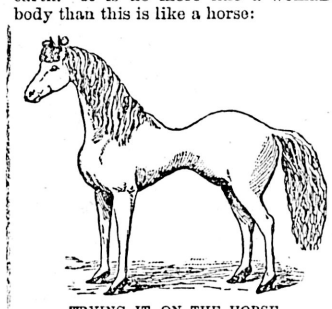

TRYING IT ON THE HORSE.

It is not like any kind of body, this dummy, for all live bodies are the visible sum of multitudes of perfectly adapted interplaying muscles and supporting bones.

And yet it has a certain charm of its own, this dummy, a fixed proportion of Hogarth's lines of beauty, appealing to the eye with the same satisfaction given by a well turned baluster, a substantial vase.

That is to say the true type does—the revolving dummy; but when applied to a conjectural human body underneath, the result is not so happy, and the fixed proportion of lines of beauty suffers in its deadly conflict with the lines of action and structural necessities of the creature inside.

Those who most affect it, however, having no object in life to interfere with this ambition and consistently avoiding all motions and positions incompatible with a dummy, achieve a measurable triumph, losing all semblance of their faulty human shape and becoming almost perfect.

But among the masses of humanity the struggle is unequal. The cruel needs of life call for more or less normal exertion, and as the bones and muscles of the creature become stronger and the bones and stitches of the dummy weaker, owing to a necessary cheapness and homemade futility, the result is wholly unsatisfactory to look at and highly unpleasant to feel.

Let us first study a little the distinctive features of the dummy—its main points of antagonism to the natural body, its mysterious and lasting charm—and then cast a brief glance into its laws and causes.

The most salient characteristics of the dummy, for its shape does vary a little from year to year, is its smooth immobility. In this it partakes of the nature of a carapace or shell, holding the body as a turtle's body is held, in solid walls.

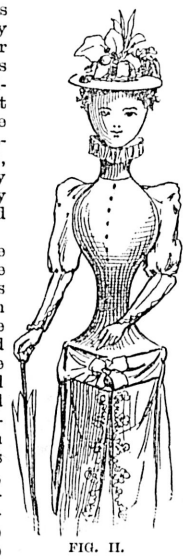

FIG. II.

The creature inside can move its neck and arms and legs, though even these are greatly modified in size and shape by the central pressure and marginal restrictions; but it can only move its body all at once, like the soup reptile above mentioned. Nature has long since cheerfully adapted herself to this condition, and the live dummies never think of moving their bodies—the body and the dummy have become one, in their minds at least.

Next in order of importance comes the shape.

This changes in some degree with the changing years. It may be long in proportion or short, it may be flat relatively or it may be round, it may be curved marginally or it may be pointed; but one thing it always must be—slender. And here ensues a most pathetic struggle, the long, noble, persevering struggle of the dummy with the crude human form.

After the smooth immobility and the slenderness come certain relative curves and proportions, which have to vary somewhat with the individual, some proving extremely refractory in this, and which also vary somewhat with the course of time.

But speaking broadly and elastically, the form is like that shown in Fig. 3.

This is what is called "the figure," and its three most prominent features we may name the waist, the bust and the bustle.

The waist we have touched upon under the attribute of slenderness, but the bust and the bustle need special mention. All these are closely interrelated when we come to cause.

The bust is a conventional outline, bearing a certain curvilinear proportion to the waist, of uniform horizontal dimensions, and melting imperceptibly into the general curves of "the figure." It serves to indicate by a noncommittal protuberance some faint, distant and conventionalized idea of the form beneath, and so to distract the mind from the beautiful body of woman. The bustle, by which general term it now covers all artificial fullness below the waist, whether low or high, at the back or sides, is another variously modulated protuberance less fixed in proportion or position than the bust and far more bewildering in effect.

FIG. III.

But it may be supposed to exist mainly as an important addition to the skirt, both combining to convince the beholder that the dummy has no legs.

By "skirt" I do not in any way refer to the robe or gown, however long, but to that separate field of cloth extending from the waist to the feet, every inch of which is a constant protest against legs. It denies them point blank by its shape, it obstructs them continually by its size, it forever injures their usefulness by its weight and pressure, it outrages and insults them by its composition and decoration. In all these attacks the bustle is a powerful assistant. Certain atrocities of skirt indeed could never be perpetrated without the bustle.

Let me mention in this connection a strange myth about these two, namely, that the bustle lightens the weight of the skirt! How carrying two things can make one thing lighter is a mystery the maintenance of which shows the power of the dummy over the mind.

The skirt is not in one sense a part of the dummy, and yet it is so essential an appendage that no dummy could long exist without it. The anomaly is indeed seen on the stage and in the circus ring, but even so has failed to command general imitation.

Base and truckling as is the popular eye, the constant presentation of the human body below and the inhuman dummy above would be assuredly resented.

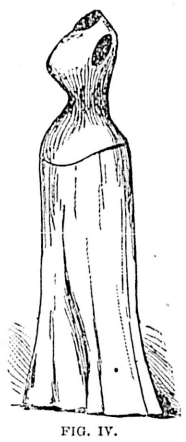

FIG. IV.

Moreover the dummy, in its unceasing struggle with the body, has materially affected the legs as well as the other parts.

They have long since ceased to be the swift, agile, muscular, self respecting, mechanical implements they once were—harmonious, beautiful, strong—and have become overplump or weak and thin, an awkward one-motioned machine, fit only to carry about that helpless yet regnant idol, the dummy. Where the dummy is, there must the skirt be also. The causes of this dual monster, separate yet indivisible, lie so wide and so deep that we cannot seek their uttermost roots in one short article. We must begin with comparatively modern causes, things easily seen and proved.

And let us premise that neither the desire for comfort nor for beauty is among them.

The need for warm and thorough clothing has always existed in cold countries; we have clothing among the Eskimo, but not the dummy.

The demand for ornament is as old as Eden. We have ornament among the South Sea Islanders, but not the dummy.

Not in savagery, not in barbarism, not in the pagan cults do we find it; not in the Dark Ages, either; no, it is the very flower and crown, the last perfect product of modern Christian civilization.

Shall we go behind those deep desires "to be slender," "to be smooth?"

With these demands as a mainspring, and our natural sense of abstract proportion as a regulator, the course of construction is plain?

Would you be slender?

Squeeze the waist.

An ugly line is produced, and it hurts.

Fit the whole body tight and then squeeze.

This is done, but still there are horizontal wrinkles when the body bends.

Would you be smooth?

Stiffen the dress and then squeeze. This is done, but rich materials are injured by the strain.

Ha! I have it! Put a simple stiff thing underneath and make the dress smooth over it.

The corset was born! But the first stays were crude affairs at best.

The grand, intelligent curves of bosom and hip did not agree with the unyielding plane in the middle.

So the normal instinct of proportion and harmony, acting on this absolutely essential base, slowly evolved the undulating prison that now blends and compels all the free, noble, necessary lives of the body into one set and senseless shape.

This accomplished, that same normal instinct of harmony and proportion, acting on the same absolutely essential base, found that the new kind of body did not agree with the old kind of legs, or even with the new kind of legs as long as they moved at all. The bold ins and outs of the superb dummy left the eye sadly dissatisfied with a straight skirt like that in Fig. 4.

With the waist dipping in so sweetly, and the abdomen quite surpassing the bust in prominence, there was a strange lack somewhere.

So the skirt was made fuller and fuller, until a final inspiration brought that utmost beautifier—the bustle. Why, of course, if it looks too full in front make it still fuller behind, then you are all right. Does our beautiful, laborious structure on top seem incongruous with those seminatural walking machines below? Presto! you shall forget there ever were such!

And we have forgotten. Who could ever imagine that there were legs to run with, arms to cling with, breast for babes and lap for love to nestle in—that fair and mystic crown of our humanity—daughter, sister, mother, wife—in the dummy?

CHARLOTTE PERKINS STETSON.

WOMAN'S WORLD IN PARAGRAPHS.

Salem Appears to Be a Bad Name for a Town.

The town of Salem, O., can very well go along with Salem, Mass., of infamous witchcraft history, if a late dispatch tells the truth. If that dispatch is true, then the town authorities of Salem, O., are reincarnations of the old fellows who hanged witches in the Massachusetts town 200 years ago this coming autumn, for the town authorities of Salem, O., have issued an edict out of their own heads that no girls in that village may walk upon the streets after 8 o'clock in the evening. They probably did not think of the name they were giving the young ladies of their town when they issued this order, for certain it is that the Salem young ladies are of such desperate character that they cannot be permitted on the streets, or else this ridiculous order will not stand for a moment. It is an abridgment of personal rights for which the Salem authorities can be and ought to be arrested and fined heavily, as well as forbidden to go on the streets at any hour, night or day, till they learned a little sense. By their order, as given in the dispatches mentioned, no young woman, however urgent and necessary her errand, may appear on the streets of Salem after the hour named. If, however, the order was issued for the protection of the girls; if Salem is such a tough town that it is not safe for young ladies to walk upon its streets, then let these very peculiar town authorities look to their young men. Let the fellows who terrorize the highways and are the real criminals be kept in after 8 o'clock nights. But, no! The girls were weaker, were helpless; therefore on them is wreaked the punishment these cowardly authorities dare not inflict on the boys. Never mind! As sure as human progress is marching on, just so sure there will come a time when women will no longer endure such insults. So sure as grass grows there is coming a time when, for their injustice and cruelty to women, will be meted out to men judgment to the last hair's breadth.

A handsome little year book comes to me from the Spokane Sorosis. The pledge the members take on entering the club is borrowed from our New York Sorosis. But I must say it, although I do not like to, the subjects discussed by these western women's clubs are in advance of those about which women read papers in the east. Here are some of the topics treated by the Spokane Sorosis last year: Electricity, Heredity, Mental Healing, Hypnotism, Nationalism and Extemporaneous Speaking.

Mrs. Margaret Lemon is the regular New York correspondent of the London magazine Stationery and Bookselling.

The vice president of the Illinois Republican association at Washington is a woman, Mrs. Electra E. Smith. She is assistant chief in the sixth auditor's department.

Miss Kitty Wilkins, of Idaho, rivals Midy Morgan in her knowledge of live stock. Miss Wilkins is a practical horse breeder and dealer. She visits the horse sales in the large cities of the country and buys animals which she ships to various points west. Miss Wilkins is said to be a very pretty girl.

It was a talented, industrious woman, Mrs. Martha J. Coston, who perfected the system of colored signal lights, as now used on the ocean, in military camps and along the seacoasts. Her husband had the ideas, and had begun to work them out, when he died, leaving her with the half completed plans on her hands. She patiently wrought out the system and has now the satisfaction of seeing it used the world over. Mrs. Coston lives in Washington.

Plymouth church, Brooklyn, was recently filled as it has been few times since Mr. Beecher's death, when Mrs. Ballington Booth, of the Salvation Army, gave an address on the work of the army in the slums of cities. Dr. Lyman Abbott himself invited Mrs. Booth to speak from his pulpit, and her eloquence fully justified it. Mrs. Booth says that the Salvation Army women must go into the slums unattended by men. If men are along the women are obliged to protect them.

Olive Harper, one of the bravest, brightest and most industrious literary women in America, has written a one act play, "In Lilac Time," which is to appear upon the boards in May.

ELIZA ARCHARD CONNER.

COLUMBIA MILLS

Manufacturers of all kinds of

Rough and Dressed Lumber, Lath, Shingles and Pickets.

A million and a half feet of lumber to select from.

SHIP LUMBER

A general assortment always on hand and cut to order.

WHARF AND BRIDGE BUILDERS

Are especially invited to come and inspect our stock. We also make a specialty of

WELL SEASONED DRY CEDAR.

Prices as low as any,

D. F. ADAMS, PROPRIETOR.

Corner Bridge and David. Three blocks from bridge. P. O. Box 515. Telephone 426.

ap3 6m

British Columbia Express Co.

LIMITED.

LILLOOET SERVICE.

Stages of this line carrying H. M. Mails, Passengers and Express, make two trips a week each way, between ASHCROFT and LILLOOET.

Fast Time; Close Connections.

Leave Ashcroft on Mondays via Marble Canon, arriving at Lillooet same day. Returning to Ashcroft the following day.

Leave Ashcroft on Wednesdays via Clinton. Returning to Ashcroft on Saturdays.

Valuables and Express Packages of all kinds carried safely and at reasonable rates, and prompt attention given to all business entrusted to us.

S. TINGLEY, General manager.

Ashcroft, B. C., June 28, 1892. jy1

ATHLETE -AND- DERBY

CIGARETTES

Are Sold on their Merits.

Everybody knows they

Are the Best.

Everybody Smokes Them.

They Have no Rival

je25-t-t-s

KOFF NO MORE

WATSONS' COUGH DROPS

WILL GIVE POSITIVE AND INSTANT RELIEF TO THOSE SUFFERING FROM COLDS, HOARSENESS, SORE THROAT, ETC., AND ARE INVALUABLE TO ORATORS AND VOCALISTS. R. & T. W. STAMPED ON EACH DROP. TRY THEM

j-1 6m

PENNYROYAL WAFERS.

Prescription of a physician who has had a life long experience in treating female diseases. Is used monthly with perfect success by over 10,000 ladies. Pleasant, safe, effectual. Ladies ask your druggist for Pennyroyal Wafers. Take no substitute, or inclose postage for sealed particulars. Sold by all druggists, $1 per box. Address THE EUREKA CHEMICAL CO., DETROIT, MICH.

For sale and mailed by LANGLEY & Co. Victoria, B. C. j7-d&jlyw-stt

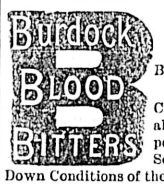

REGULATES THE Bowels, Bile and Blood. CURES Constipation, Billiousness all Blood Humors, Dyspepsia, Liver Complaint, Scrofula, and all Broken Down Conditions of the System.

WATFORD, ONT.

My daughter, after a severe attack of Scarlet Fever, was completely broken down. I spent hundreds of dollars in doctors bills with but little satisfaction. Before she had taken one bottle of Burdock Blood Bitters there was a remarkable change, and now she is entirely cured. tts MRS. HOPPERON

BLANKETS, - PRINTS,

Sateens,

Cottons,

Sheetings,

Shawls,

&c., &c

WHOLESALE ONLY.

HUDSON'S BAY CO.

VICTORIA. ap24

[L. S.] "HUGH NELSON."

THEODORE DAVIE, *Attorney-General.*

WHEREAS by order in Council, dated the 11th day of July, A. D. 1892, His Honour the Lieutenant Governor was pleased by virtue of, and acting under the "Health Act," to issue certain regulations in the matter of small-pox, which regulations are cited as the "Provincial Health Regulations, 1892;"

And whereas it is advisable to amend and supplement the said regulations in particulars, as hereinafter appears.

Therefore His Honour the Lieutenant Governor has, by and with the advice of his Executive Council, been pleased to order, and it is hereby ordained as follows:—

1. So much of the "Provincial Health Regulations, 1892," as authorizes and requires the Corporation of the City of Victoria to appoint a Municipal Health Officer, and any Municipal by-law, regulation, or resolution authorizing or purporting to authorize the appointment of a Health Officer for the said city is hereby discharged, and any existing appointment heretofore made of a Health Officer by the said Corporation is hereby vacated and annulled.

2. It shall be the duty of the Provincial Health Officer to appoint a duly qualified medical practioner to perform within the limits of the Municipality of the City of Victoria, the duties allotted by said regulations to the Municipal Health Officer for the Corporation, and to cancel and revoke such appointment at pleasure and from time to time to make new appointments to fill the vacancy caused by any such cancellation or revocation, and such officer shall be designated the "Victoria Local Health Officer."

3. The Provincial Health officer may, subject to the approval of the Lieutenant-Governor-in-Council, fix the salary or remuneration to be received by the "Victoria Local Health Officer."

4. The Provincial Health Officer may, and he is hereby authorized in and for the City of Victoria to annul or supercede the appointment of any person whose duties are to carry out health regulations and may, and is hereby authorized to appoint some suitable person to fill any vacancy thereby created and to cancel and revoke any such appointments at pleasure and from time to time to make new appointments to fill any vacancies which may happen. He may also make any appointments which, under the regulations ought to be made by the Municipal Council or some officer thereof and has not been made and may subject to the approval of the Lieutenant Governor in Council fix the salary or renumeration attached to any such office. Any appointment to office by the Provincial Health Officer shall be subject to the approval of the Lieutenant Governor in Council.

5. Every person who was appointed as watchman prior to the issue of the "Provincial Health Regulations, 1892," shall be subject to the said regulations and shall perform the duties required of him in compliance with such regulations and be subject to all penalties thereby imposed for neglect or breach of duty or otherwise.

6. It shall be the duty of every Municipal or Local Health Officer, Medical Inspector or other officer appointed for or engaged in the performance of duties in connection with the preservation of the public health, in what locality soever, and whether appointed by provincial or Municipal authority or by the authority of some Local Board or by whomsoever else to afford every information on health matters in his possession or which he may acquire which may be asked or required of him by the Provincial Health Officer, and whether so asked by letter, telegram or otherwise howsoever, and all reasonable despatch shall be used in the furnishing of such information, and any officer or other person neglecting to or unreasonably delaying in the affording of the information demanded, to the full extent of his knowledge, shall be liable upon summary conviction to the penalties imposed by section 11 of the "Provincial Health Regulations, 1892."

7. It shall be lawful for the Provincial Health Officer in his discretion at any time during the continuance in force of the said Regulations to appropriate, use and cause to be used by any other person or persons under his authority and direction any building or real property owned or leased by the Corporation of the City of Victoria as a place for the custody and detention until discharged of any person or persons known, suspected or reported to have been in any way exposed varioloid contagion or infection.

8. On the receipt by the Mayor or the City Clerk of the said City of a written notice under the hand of the Provincial Health Officer of his intention to appropriate any building or real property as aforesaid it shall be the duty of the said Corporation and of all persons acting for or under the authority of the said Corporation to forthwith surrendr up to the Provincial Health Officer and all persons acting under his authority and direction the building or other real property named in the said notice and admit him and them into full and quiet possession of the same.

9. All the powers and authority that are vested in a Local Board of health under and by virtue of sections 32 to 36, both inclusive, of the said Regulations, are hereby declared to be vested in and exercisable by the Provincial Health Officer within the said City of Victoria.

10. These Regulations may be cited as the "Supplementary Provincial Health Regulations, 1892."

Dated 15th July, 1892.

By Command.

A. CAMPBELL REDDIE, Deputy Provincial Secretary.

jy20

DISSOLUTION OF PARTNERSHIP.

NOTICE is hereby given that the partnership heretofore existing between the undersigned has been dissolved this day by mutual consent, Mr. Richards retiring. The business will be carried on at the old address at Broad street and at the Market by Messrs. H. Cuthbert & Co., who will receive all assets and discharge all liabilities of the late firm of Richards & Cuthbert.

F. G. RICHARDS, Jr
HERBERT CUTHBERT.

Witness: J. St. Clair Blackett.
Victoria, July 15th, 1892. jy19

DISSOLUTION OF PARTNERSHIP.

By mutual consent the firm of Fitzpatrick & Mackie, plummers, 68 Broad street is this day dissolved. The undersigned will carry on the business and assume all liabilities and collect outstanding accounts.

J. FITZPATRICK.

Victoria, July 7, 1892 jy8

FROM AND AFTER this date I shall not be responsible for any debts contracted without my written authority.

W. F. TOLMIE.

Dated the 2d day of September, A.D. 1891.

sep3tf

THE GREAT ENGLISH PRESCRIPTION.

A successful Medicine used over 30 years in thousands of cases. Cures all diseases caused by abuse, indiscretion or overexertion. Six packages GUARANTEED to CURE when all others fail. Ask your Druggist for the Great English Prescription, take no substitute. One package $1. Six $5, by mail Write for Pamphlet. Address EUREKA CHEMICAL CO., DETROIT, MICH.

For sale and mailed by LANGLEY & CO. Victoria, B. C jly17-d&w-eod

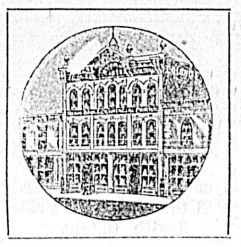

THE COLONIST

SUPERIOR

PRINTING!

LITHOGRAPHING

Catalogue, Commercial, Society and General Printing

Printing for Manufacturers.

Printing for Wholesale Dealers.

Printing for Lawyers.

Printing for Retail Merchants.

Printing for Railroads.

Printing for Steamboat Co's.

Printing for all purposes and of all description.

Style A-1. Prices Right

No Order too Large or too Small for Our Capacity.

Printing for Insurance Companies

LITHOGRAPHING

Samples of Artistic Work in this Department will be furnished on application. Having secured the services of a first-class Artist, all work entrusted to us will be guaranteed to be equal to the best.

LABEL PRINTING

All descriptions of Colored Labels furnished at shortest notice. Our facilities for executing orders in this line are unequalled on the Pacific Coast north of San Francisco.

STEAMERS AND SHIPS

CANADIAN PACIFIC RY

Royal Mail Steamship Line,

— THE —

IMPERIAL SHORT ROUTE

— TO —

CHINA AND JAPAN.

TABLE OF SAILING,

Subject to change and individual postponement

Steamship.	Arrive Victoria About.	Leave Victoria
Empress of Japan....	June 18.....	June 23....
Empress of China....	July 9	July 17 ....
Empress of India.....	July 30.....	August 7..
Empress of Japan....	August 20...	August 23.
Empress of China....	Sept. 10	Sept. 13....
Empress of India.....	October 1 ...	.....

Round trip tickets a reduced rates on sale at Company's office. Also through tickets to all principal points on American, European and Asiatic Continents.

Tickets from Victoria **Around the World, good to go in either direction,** together with pamphlets, guide books, time tables and full information. Call on or address

ALLAN CAMERON, Agent, Government St.

D. E. BROWN, Asst. Gen'l Pass. Ag't, Victoria, B C.

Vancouver, B C. fe28

HO! FOR THE EAST!

THE UPTON LINE

OF STEAMSHIPS.

SS. PALMAS, DUE 16th JULY.

Good Passenger Accommodation!

$300! $300! $300!

Round trip to Yokohama, Kobe and Hongkong, good for six months, only $300, including all stop-over privileges. Sailing monthly from Victoria.

Passengers are assured of every attention comfort and civility while on board.

For further particulars and every information apply to

F. C. DAVIDGE & CO., Agents.

131 Government St. tly7

PACIFIC COAST S. S. CO.

DESPATCH A STEAMER EVERY FIVE days for San Francisco, carrying Her Majesty's mails, from Outer Wharf at 11 a.m

CITY OF PUEBLA. JULY 22.

R. P. RITHET & CO., Agents.

mar26

UNION : STEAMSHIP COMPANY, B. C., L'D.

Head Office and Wharf - Vancouver, B C

VANCOUVER AND NANAIMO

SS. CUTCH

LEAVES C. P. R. Wharf daily at 1:00 p. m. RETURNING from Nanaimo at 7:00 a. m. Cargo at company's wharf until noon.

Steamers and scows always available for excursion, towing and freighting business Ample storage accommodation on company's wharf. Particulars on application to office.

WM. WEBSTER, Manager.

Telephone 94. P. O. Box 217.

fe14-1m

Puget Sound & Alaska Steamship Co

TIME CARD.

VICTORIA ROUTE.

STEAMSHIP CITY OF KINGSTON.

8.00 a.m....	*Lv....	Tacoma	...Ar....	5.15 a.m.
10.15 a.m....	Lv....	Seattle	....Lv....	3.00 a.m.
1.30 p m....	Lv. Pt.	Townsend.	Lv....	11 45 p.m.
4.30 p.m....	Ar...	Victoria....	Lv!...	8.30 p.m.

PORT TOWNSEND MAIL ROUTE.

STEAMER EDITH.

11.00 p.m....	Lv...	Seattle	....Ar....	3.00 p.m.
12.30 a.m....	Lv..	Pt. Madison	..Lv....	2.10 p.m.
3.00 a.m....	Lv..	Pt. Gamble	..Lv....	11 00 a.m.
4.00 a m....	Lv..	Pt. Ludlow	..Lv....	10.00 a.m.
6.00 a.m....	Ar.	Pt. Townsend	!Lv....	8.00 a.m.

* Daily ex. Sunday. † Daily ex. Saturday ‡ Daily except Monday.

For further information apply to

G. G. CHANDLER, G. F. & P. A., Tacoma.

apl5

ESQUIMALT AND NANAIMO RAILWAY

Steamer ISABEL

J. E. BUTLER, Master.

On and after November 19th, 1889,

UNTIL FURTHER NOTICE.

The Steamer ISABEL will sail a follow

CALLING AT WAY PORTS:

Leave Victoria for Nanaimo, Tuesdays, 5.00 a.m.
" Nanaimo " Comox, Wed'days, 7.00 "
" Comox " Nanaimo, Fridays, 7.00 "
" Nanaimo " Victoria, Saturdays, 7.00 "

For freight or passage apply on board. feb

C. P. Navigation Co., Limited

Time Table No. 17, takes effect April 1, 1892.

Vancouver Route:

Victoria to Vancouver—Daily, except Monday at 2 o'clock, a.m.

Vancouver to Victoria—Daily, except Monday at 13 o'clock or on arrival of C. P. R. No. 1 train.

New Westminster Route:

LEAVE VICTORIA for New Westminster Ladner's Land'g and Lulu Island—Sunday at 23 clock. Wednesdays and Fridays at o'clock. Sunday's steamer to New Westminster connects with C. P. R train No. 2 going east Monday.)

For Plumper Pass—Wednesdays and Fridays at 7 o'clock.

For Moresby Island—Friday at 7 o'clock.

LEAVE NEW WESTMINSTER for Victoria—Monday at 13 o'clock; Thursday and Saturday at 7 o'clock.

For Plumper Pass—Thursda and Sat da at 7 o'clock

Northern Route:

Steamships of this Co. will leave for Fort Simpson and intermediate ports on the FIRST and FIFTEENTH of each month When sufficient inducements offer will extend trips to West Coast points and Queen Charlotte Islands

Barclay Sound Route:

Steamer MAUDE leaves Victoria for Alberni and Sound ports the 1st and 15th of each month.

The Company reserves the right of changing this Time Table at any time without notification.

JOHN IRVING, Manager.

G. A. CARLETON, General Agent. ap

The Colonist.

THURSDAY, JULY 21, 1892

ASTRONOMICAL.

VICTORIA, B.C., July 21.
Sun rises.....4 22 a.m. | Sun sets.....7:50 p.m.
Moon sets 1:27 a.m.
Day of the year, 204th.
N.B.—The above calculations are based on mean solar time, which is 13m. 32s. *slower* than Victoria standard time.

THE THERMOMETER.

ESQUIMALT STATION, July 20, 1892.
Report for 24 hours ending 9 p. m.

1 a. m..	50°	Mean 56°	The velocity and direction of the wind were as follows:
m..	46°		
9 a. m..	51°	Highest 66°	1 a.m.—Calm.
1 p. m..	61°		5 p.m.—8 miles south.
5 p. m..	64°	Lowest 46°	9 p.m.—4 miles south.
p. m..	57°		Rain—.00

Average state of weather—Fair.
E. BAYNES REED, Observer.

PASSENGERS.

Per str. NORTH PACIFIC from the Sound—Geo H Hooper, Miss Young, Georgie Vanover.

CONSIGNEES.

Per str. NORTH PACIFIC from the Sound—Union Ice Co, New Van Coal M & L Co, Vic Brew Co, J Boscowitz & Son, J Parker.

Per steamer YOSEMITE from Vancouver—Cowan & Wilson, M W Waitt, T N Hibben, Turner B & Co C Strouss, J R Robertson, Langley & Co Naval Store Keeper, S Leiser, Dr Campbell, J Fullarton, T H Pearson, Rev Canon Paulton, B Gordon, Colbert & Warner, Lenz & Leiser, R Porter, Cal Wine Co, E A McEachen, Hudson Bay Co, John Tolmie, O'Keefe & Morris, Stemlin & Earle, Watson & Geiger, Geiler Bros, J H Todd & Son, R P Rithet, T Earle, Com Ex Co.

TRAVELLING IN TEAM.

The Eliza Edwards and the Hayseed Working Harmoniously Together.

The British Columbia schooner Eliza Edwards and the San Francisco yacht Hayseed, each of which started out with the avowed intention of cutting out the other and securing the pirate treasure buried on Cocos Island, have apparently pooled interests and decided to work in harmony. At least, it would so appear from the appended San Francisco telegram received last night:

"The British Columbia schooner Eliza Edwards has again been heard from. When she left San Diego she cleared for Panama, and when last seen she was off Catalina Island in company with the sloop Hayseed or Ada, as she has been re-christened. What the two vessels were doing off Catalina, when they were supposed to be bound for Panama, would be a mystery were it not known that the Eliza Edwards had a large quantity of opium on board when she left Vancouver. The chances are that it has been transferred to the Ada by this time, and landed in California.

"When the Eliza Edwards left Vancouver it was telegraphed to San Francisco that she was bound for Cocos Island in search of buried treasures. The Hayseed cleared from San Francisco June 27th last for Cocos Island, in search of buried treasure. The "buried treasure" was undoubtedly opium cached by the Eliza Edwards before she entered San Diego.

"Both the Hayseed and the Edwards were seen by Capt. Wm. R. Perriman, when he was out for a cruise in the steam launch Santa Barbara, off Santa Barbara. When off Catalina Island, he saw the sloop and steamer in company."

"Captain Alexander, of the steamer Santa Rosa, which arrived this morning, also spoke them in the vicinity of Santa Barbara. At Catalina, near Santa Barbara there are two large Chinese ranches, and it is asserted that during the fog the Hayseed ran in there a week or so ago. At any rate the United States Government has very little chance now of collecting duty amounting to $25,000 or $30,000, on the opium that was on the Eliza Edwards when she left British Columbia."

SPECIAL NOTICES.

Lally's selected Lacrosse sticks at Fox's.

Lawn mowers and rubber hose at Cheapside.

Washing Machines at R. A. Brown & Co.'s, 80 Douglas Street.

Guaranteed razors, at Fox's 78 Government street.

Carpenter and Gardening Tools, at CHEAPSIDE.

John Bull Ranges, at CHEAPSIDE.

Wringers in great variety, just received at R. A. Brown & Co.'s, 80 Douglas st.

Curling Irons and heaters at Fox's.

Labor and money saved by using Pendray's Electric Soap.

Pocket knives, table cutlery, &c., at Fox's, 78 Government street.

Lawn Mowers, Scythes, Children's Garden Tools, etc, just received at R. A. Brown & Co.'s, 80 Douglas street.

A few elegant French China Dinner Services at Weiler Bros.

Furnished room to let. Car line, 5 min. from P. O. "P.", Colonist office.

A Positive Fact.

Lange & Co. are selling their choice stock of jewellery at cost. Ill-health obliges them to retire from business as quickly as possible. Any one wishing to make bargains in their line should call early, ere they dispose of the entire stock to some one in the trade. All work done by them during their stay in business will be guaranteed, as usual. The guarantee will hold good after retiring from business. tf

Reduction in Milk.

Owing to the high price of milk, ask your grocer for Highland Brand Evaporated Cream and dilute to taste. It makes a delicious, rich cream for half the price of ordinary cow's cream.

Ladies are saying O'Keil & Morris' Jams are excellent.

Fresh ranch eggs, creamery butter, pure ream and pure milk, at the Dairy Kitchen.

Home-made pastry and apple dumplings at the Dairy Kitchen.

Genuine Boston baked beans at the Dairy Kitchen, to-day.

Try the Boston cream toast, at the Dairy Kitchen.

Nice line of Baby Carriages, at Weiler Bros., with wood or wire wheels.

Try the Dairy Kitchen; something new and very popular.

THE SMALLPOX SCARE

Discussed by the Board of Aldermen—How Things Were Run at Albert Head.

The Mayor Declares That Dr. Milne Is Still the Municipal Medical Health Officer.

At the weekly meeting of the City Council last evening there were present the Mayor (in the chair), Aldermen Lovell, Munn, Baker, Hall, Bragg, Styles, McKillican and Humber.

The City Clerk proceeded to read the minutes of the last special meeting, held on the 16th inst., but the Mayor ruled that it was unnecessary to read those minutes.

ALBERT HEAD QUARANTINE.

A report was forwarded by the Deputy Attorney-General, from Dr. M. S. Wade, as to the condition of the quarantine station at Albert Head. The report, which was dated July 18, was directed to Hon. Theo. Davie.

Dr. Wade reported that 15 cases had been received at the station, three of whom died, five were still in bed, and the remainder were convalescent. There are four male nurses and one female nurse, provided by the city; two male private nurses, and two wives nursing their husbands. Of these nurses but two had any experience in the care of smallpox patients—Blake and Tite. Harrison, who was supposed to be in charge of the station, appeared to have been thoroughly incapable, negligent and inefficient, and with another of the nurses was said to have been in a state of intoxication, and occupying a tent with the wife of one of the patients. Harrison, however, had been removed and Blake put in charge. The quarters provided for patients and nurses are unsatisfactory. "The quarantine appears to have been ill-regulated, as the carriers of supplies were permitted to mingle with the nurses and convalescents." As to medical attendance, Dr. Fraser was said to have made two visits and Dr. Crompton three. "No medicine of any kind was sent out until three or four days ago, when a bottle of medicine for restlessness and sleeplessness was sent. Now, however, this deficiency has been corrected."

The doctor further reported that two cases of whiskey were sent down some time ago, but lasted only a few days.

"The patients had some, and anyone else who wanted it soon ended the supply."

The food supplies were not regularly delivered, and not of good quality at times, and "meals were prepared at irregular hours, and by anyone who was able to do it." Mrs. Barry was now cooking, and giving satisfaction. The water supply was limited.

"Three casks are received at a time, and as it is sent in vinegar, whiskey, and empty wine casks, the flavor is varied and not always agreeable." Clothing, bedding, etc., were required, and better sanitary arrangements needed. Of the three graves made near the station, one was said to have been only three feet deep, while the others were about four feet.

ALD. LOVELL moved that the document be referred to the Medical Health Officer.

ALD BAKER said he understood that that office did not now exist. The state of things revealed in the report was most unsatisfactory, but an improvement had evidently taken place, and there was now no use in referring the report to the Health Officer.

ALD. LOVELL pointed out that the Albert Head station was selected when there was no other available place, and the men in charge of the place had no doubt proved themselves negligent, and perhaps unfit for their position. It was, however, but fair that Dr. Milne ought to have an opportunity of replying to that report.

ALD MCKILLICAN defended Dr. Milne's action in the matter. At the time the patients were sent there Dr. Milne was busily engaged in town.

ALD. HALL thought the criticism very severe on the part of Dr. Wade.

ALD. HUMBER—It is very easy to find fault, but I believe the Sanitary committee have done their duty. If cases of whiskey were sent down to Albert Head, and the nurses drank themselves to drunkenness, no wonder the patients die. I know that all these bills will be carefully perused and we shall want to know who ordered all this whiskey.

ALD. MUNN favored the sending of the communication to Dr. Milne. He (Ald. Munn) did not recognize Dr. Wade in any other capacity than that of a private citizen. If Dr. Milne got censured he should have been afforded an opportunity of winning praise for the good he had done.

"As to these expenses," said the alderman, "if they were incurred by officers of the city, we would have some control over them, but others step in over whom we have no control, and think they can spend the city's money as they think fit."

The MAYOR explained the position taken by the Council, and said that when the disease made its appearance they were handicapped in not having a site on which to erect a pest house. Previous Councils had always the use of the old lunatic asylum under similar circumstances, but when application was made for the use of the building by the present Council, they were informed by the Provincial Government that the Indian Department's permission would have to be secured. This permission was not granted, and when the Corporation tried to erect a temporary shed, an injunction to restrain them was sought. He defended the action of Dr. Milne, stating that that gentleman's treatment of the sufferers was humane—he did not remove bad cases and hurry them to their graves.

"He is still Medical Health Officer of Victoria," said the Mayor, "and, if I have my way, he shall remain so."

ALD. HUMBER ridiculed the idea of keeping on a large staff of men to quarantine houses from which patients had been removed. Referring to the case of Miss Bull, he said:

"The patient was removed to the pest house four or five days ago, and still the place is being quarantined—with one man on in the day time and another at night, each of them with $2 50 a day I suppose. Mr. Bull, himself, is quarantined out in the woods, and maybe there are two more men looking after him. I asked the chief of the police if this was going on yet, and he says it is. I am told that there are 35 or 40 of these men employed. Now, I want to know who is running this city?"

THE MAYOR—Have you not read the regulations issued by the Government?

ALD. HUMBER—We were met with opposition, and that by people who will have to pay these bills, I suppose. I am given to understand that the expense of running this business is about $500 a day. That will amount to a nice little sum, won't it?

ALD. BAKER did not think it fair to blame the Government for all this. All these men were appointed before the Government took the matter in hand.

ALD. HUMBER—If the houses are fumigated and locked up, and a notice put on the doors, there is no necessity for those watchmen.

ALD. MCKILLICAN said it was necessary to quarantine the houses from which patients had been removed for a period of 14 days.

ALD. LOVELL defended the action of the Council and Dr. Milne. He considered there was too much of a scare made about the whole matter. The people acted more like a pack of terrified fools than as sane men and women.

ALD STYLES did not think that expense should stand in the way of ridding the city of the pest.

After some further discussion the report was referred to Dr. Milne.

SEWERAGE WORKS.

The following letter was received from the Sanitary engineer:—

CITY HALL, ENGINEER'S OFFICE,
VICTORIA, B.C., July 18, 1892.

The Sewerage Commissioners, Victoria:

GENTLEMEN—I have the honor to submit the half-yearly report upon the progress of the sewerage works to the 30th ultimo, as follows. Up to that date the following works have been completed: For the outlet pipes, a channel 240 feet in length has been blasted through the solid rock below low water mark to deep water; in this channel 143 feet of 22 inch, and 98 feet of 16 inch steel main have been laid, bedded in and covered with concrete.

THE CONCRETE EGG-SHAPED SEWERS.

Two thousand nine hundred and fifty one lineal feet of 2 ft. 10 in. x 4 ft. 3 in. sewers; 3 318 lineal feet of 2 ft. 4 in. x 3 ft. 6 in. sewers; 1,870 lineal feet of 2 ft. x 3 ft. sewers have been completed, and of the lower portion up to the spring ing line, 259 feet of 2 ft. 10 in x 4 ft 3 in., and 160 feet of 2 ft x 3 ft. sewer have been built.

PIPE SEWERS.

The following pipe sewers have been laid, viz: 3,553 lineal feet of 20 in. pipe; 4 723 lineal feet of 18 in. pipe; 1,327 lineal feet of 16 in. pipe; 2,123 lineal feet of 12 in. pipe; 5,057 lineal feet of 10 in. pipe; 321 lineal feet of 9 in. pipe; 7,688 lineal feet of 8 in pipe.

MANHOLES AND VENTILATORS.

Sixty-nine manholes, 59 ventilators and the large flush-tank on Cook street have been constructed.

TUNNELLING.

Nine hundred and twenty-one lineal feet of tunnel in earth, and 2,811 lineal feet of tunnel in rock have been driven.

The work has made fair progress, but some delay has been experienced at the outlet, owing to the low spring tides having been backed up by the wind. Also, a heavy stream of water was encountered while constructing the 2 feet by 3 feet sewer through Mr. McTavish's property.

The temporary timbering in the manholes, etc., is now being removed, after which the sewers will be cleaned out where necessary.

From the 1st March, 1891, to the 30th June, 1892, the total value of the work executed was $222 629.03 The charges on this since 1st January, 1891, including commissioners' fees and accounts of every description, amount to 8¼ per cent.; the usual estimates from 10 to 15 per cent., which is often exceeded; and when it is considered that a work of this description necessitates the employment of more numerous inspectors than the generality of engineering works, it is, I submit, proved that the work of the engineering department has been carried on with every regard to economy.

It may be added that even this low per centage would have been decreased had funds been provided for the prosecution of the sewerage of the city, as required to carry on the work to the best advantage. There appears to be a feeling that the city is paying the contractors higher prices than the work should be done for. This is not the case; Mr. McBean's tender was more than $ 0 000 lower than the next, and nearly $222,000 lower than the highest; and if the present prices are compared with the cost of the John on street sewer (a work already executed for the corporation) it will be found that the latter work has cost the city fully 60 per cent. more than would have been the case had it been executed under the present contract.

I have the honor to be,
Gentlemen
Your most obedient servant,
EDWARD MOHUN,
Chief Engineer.

ALD. BAKER could not understand how it was that Mr. Mohun, as an officer of the city, reported so frequently and so favorably of the sewerage works. The public was dissatisfied and the Council was dissatisfied, with the way the work was carried out, but Mr. Mohun was altogether for the contractor.

ALD. STYLES commented upon the difference in price between the contractors who tendered for the works, and said he understood that the present contractor was allowed the cost of the timber he used.

ALD. MCKILLICAN said that even if this were so the amount would be very trifling.

ALD HALL thought that the best thing to be done was to go to the citizens and ask them to vote a sufficient sum to put the city in a thoroughly sanitary condition, even if it cost a million dollars. It would improve the city and give what was very desirable—employment to the unemployed.

The letter was finally received and filed.

THE CITY'S ASSESSMENT.

Assessor Northcott reported on the city assessment for 1892. The assessed values show:

Land, $16,037,727;
Improvements, $3,028,680;
Total, $19,066 407.
Subject to alteration by Court of Revision.

THE SIDNEY RAILWAY BY-LAW.

The returning officer forwarded his official report on the voting on the Victoria and Sidney Railway By-Law, which was received and the by-law ratified.

THE WATERWORKS.

The Waterworks committee forwarded their report, which was held over, and the council adjourned until 10 o'clock this morning.

CONDENSED DISPATCHES.

The Gagetown, N. B., Loyalist celebration was a great success Among the speakers was Sir Leonard Tilley.

The smuggler schooner which evaded the revenue cutter Constance, succeeded in landing her cargo at Isle Au Coudres.

Owing to the strike of the nail makers four nail factories in Montreal have been compelled to close down.

Adolphe Davis, formerly manager of the North Shore railway, has entered a libel action for $50,000 damages against the Montreal Witness.

Hon. Mr. Amherst, of New South Wales, is in Montreal, en route to Great Britain. He is the grand nephew of General Sir Jeffrey Amherst, who received the capitulation of French Canada, in 1759.

Over four thousand dollars' worth of watches in the Toronto warehouse of the Waterbury Watch Co., have been seized by the customs on a charge of under-valuation.

Mr. Peterson, a wealthy citizen, who died in Toronto, on Sunday, amassed a fortune computed at a quarter of a million, which was left to charity.

Montreal has not placed inspectors on the Canadian Pacific trains from the Pacific coast, but the mayor says on the first indication of danger, all trains will be inspected and quarantine regulations enforced.

A great hurricane swept over a large portion of South Dakota and Southern Minnesota yesterday morning. Fields of standing wheat were ruined, buildings were blown down, and several people killed.

The Sovereign Grand Priory of Canada, Knights Templar, has convened in London, Ontario. Grand Master Robertson represented the order to be making remarkable progress. The Provincial Priors elected included British Columbia T. Malone, of Toronto, was elected Grand Master, and W. G. Bell, Winnipeg, Grand Constable.

TO DEPOSITORS.

The British Columbia Land and Investment Agency, Ld.

SUCCESSORS TO ALLSOP & MASON.)

In view of the low rate of interest given by the Dominion Savings Bank Department, and the restrictions imposed as to the amount to be deposited, this Company is now prepared to receive money on deposit, in large or small amounts, at interest at the rate of 5 per cent. per annum, and on favorable terms as to notice, etc.

The offices of the Company have been removed to 40 Government street, the premises lately occupied by the Telegraph Company.

de19

TOWN ✻ LOTS ✻ FOR ✻ SALE

NELSON, B. C.

THE EASTERN TERMINUS OF THE COLUMBIA & KOOTENAY RAILWAY.

Present Prices will by Advanced on 15th July.

Choice business and residence property for sale in the TOWN OF NELSON, Kootenay District, the mining and business centre of the finest mineral portion of British Columbia. Communication by rail and steamer daily.

TERMS—One-third cash, one-third in 6 months, one-third in 12 months, with interest at 6 per cent. on deferred payments.

Town lots for sale at ROBSON, the Western Terminus of the Columbia and Kootenay Railway. Lots in the town of Robson will be sold on the same terms as Nelson lots above specified. For Maps, Price Lists and full information apply to

FRANK FLETCHER, Land Commissioner for the Columbia & Kootenay Railway NELSON, B. C. mv31

The Celebrated French Cure,

Warranted to cure **APHRODITINE** or money refunded

IS SOLD ON POSITIVE GUARANTEE to cure any form of nervous disease, or any disorder of the generative organs, whether arising from the excessive use of Stimulants, Tobacco or Opium or through indiscretion, etc., such as Loss of Brain Power, Wakefulness, Bearing-down Pains in the Back, Hysteria, Nervous Prostration, Lencorrhœa, Dizziness, Weak Memory, Loss of Power, which, if neglected, often lead to premature old age and insanity. Price $1 a box, 6 boxes for $5. Sent by mail on receipt of price.

A WRITTEN GUARANTEE for every $5 order, to refund the money if a Permanent cure is not effected. Thousands of testimonials from old and young, of both sexes, permanently cured by APHRODITINE. Circular free. Address

THE APHRO MEDICINE CO.
WESTERN BRANCH,
Box 27. PORTLAND, OR.
SOLD BY
COCHRANE & MUNN, DRUGGISTS,
Corner of Douglas and Yates streets,
fno23-dw-rly Sole Agent for Victoria

MUCH BETTER, Thank You!

THIS IS THE UNIVERSAL TESTIMONY of those who have suffered from CHRONIC BRONCHITIS, COUGHS, COLDS, OR ANY FORM OF WASTING DISEASES, after they have tried

SCOTT'S EMULSION

Of Pure Cod Liver Oil and HYPOPHOSPHITES —Of Lime and Soda.—

IT IS ALMOST AS PALATABLE AS MILK. IT IS A WONDERFUL FLESH PRODUCER. It is used and endorsed by Physicians. Avoid all imitations or substitutions. Sold by all Druggists at 50c. and $1 00.
SCOTT & BOWNE, Belleville.

"I AM entirely free from INDIGESTION

Since I commenced using

ADAMS' TUTTI FRUTTI

"AFTER MEALS."

Is the testimony of several millions of people.

Recommended and endorsed by the highest medical authorities in the world.

A very interesting pamphlet on "HOW TO KEEP WELL" sent FREE by addressing—

ADAMS & SONS Co.,
11 & 13 Jarvis St. TORONTO, ONT.
ju20

PROVINCIAL

Royal-Jubilee-Hospital.

ANY person, other than accident cases seeking admission into this institution must first have an order signed by either the members of the medical staff or consulting physicians Visitors will not be permitted to see patients in the public wards until further orders Any visitor wishing to see a pay patient must have an order signed by one of the members of the medical staff or one of the consulting physicians.

By order, H. M. YATES,
jy16 Secretary.

FREDRICK S. ROPER, Provincial Inspector of Contagious Diseases among Horses and other Domestic Animals 24 Hillside Avenue, Victoria, B.C.

The Royal Prohibition Commission, sitting in Montreal, has addressed a series of questions to the clergy to elicit their opinions as to the effect of the use of intoxicating liquors, morally and socially, and the result, within their experience, of prohibitory legislation.

THE WESTSIDE

The Dry Goods House Of

VICTORIA, B. C.

The Plain Truth Tells We are

SELLING CHEAP

July 2nd, 1892. fe25

VICTORIA REPRESENTATIVE BUSINESS FIRMS OF JOBBERS AND MANUFACTURERS.

LANGLEY & CO.,
Wholesale Druggists
Established 1858.

TO GROCERS.
Don't buy old pickles from the East, because you can buy after August 15th, Choice New Pickles from British Columbia Vegetables in quantities from a dozen pints to carload lots, at
Falconer's Victoria Vinegar Works.

SIMON LEISER...
IMPORTER AND
WHOLESALE GROCER

LENZ & LEISER
Wholesale Dry Goods.
LARGEST STOCK IN THE PROVINCE.

California Wine Co.
WHOLESALE
WINES AND LIQUORS
64 Douglas Street.

H. R. FOOT & CO.,
BUILDERS OF
YACHTS, BOATS and CANOES
Warren's Wharf James Bay.

STEMLER & EARLE
Pioneer Steam Coffee and Spice Mills
MANUFACTURERS OF
Coffee, Spices, Cocoa, Cream Tartar, Mustard and Baking Powder.

BOUCHERAT & CO
IMPORTERS OF
WINES AND LIQUORS

THE GREAT FRUIT SEASON IS HERE.

GEO. POWELL & CO.

"CHEAPSIDE"
OFFER

Fruit Kettles Very Cheap, Mason Jars all Sizes.

JELLY GLASSES, FRUIT KETTLES.

The best Stoves, Crockery, Hardware and General Household Furnishings.

Don't forget the address:

CHEAPSIDE—127 GOVERNMENT STREET

The RAGLAN BICYCLE

—IS A—
RECORD BREAKER.
LIGHT, STRONG, FAST & NEAT
The Machine of the Season.
AGENTS,
M. W. WAITT & CO.,
64 GOVERNMENT ST mc6

DR. YEN KEE,

PHYSICIAN AND SURGEON.

HAS cured many cases of smallpox. In China where there is smallpox every year, cures are easily effected at the commencement. Do not delay to consult me Fisgard street, opposite the church. jy13

Louch's Celebrated

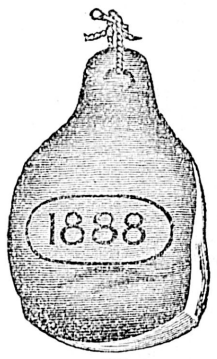

—AND—

BREAKFAST BACON

Cured with sugar, full flavored and tender.

If you want an article that will give pleasure in the eating, give these a trial.

HENRY SAUNDERS,
39 and 41 Johnson St.

Ladies' Hair Dressing Parlors
31 GOVERNMENT ST.

Ladies and children's hair cutting in the latest styles. Shampooing and all kinds of hair work done to order. Large stock of switches, front pieces, curling irons, etc.
WIGS FOR HIRE.
ju2 MRS. H. KOSCHE.

PERFECTION IN DRIVING BELTS.

Dick's Patent Belts

(Canvas, Gutta Percha and Balata.)

Remarkable Combination of Excellence and Economy.

SPECIAL FEATURES:
Great Durability.
Enormous Driving Strength.
Perfect Steadiness and Smoothness in Working.
Entire Absence of Stretching or Slipping.
Unequalled for Wet or Damp Situations.
Suitable for Every Description of Work.
Every Belt Guaranteed.

Samples and Price Lists may be had from the Patentees and Sole Makers

R. & J. DICK,
Greenhead Works, - Glasgow.

Agents for British Columbia:
CHIPMAN, MORGAN CO.,
VANCOUVER - AND - NEW WESTMINSTER.
ap26-tu-th-s

NOTICE.

The Corporation of the City of Victoria having adopted free vaccination, within the city, it becomes unnecessary for the Provincial Government to further assume the expense of vaccination, The Provincial notice of free vaccination is therefore cancelled.

J. C. DAVIE, M. D,
jy17 Provincial Health Officer.

VACCINATION

In order that vaccination may be carried out with dispatch, the medical men of the city have arranged with me to vaccinate all those who are unable to pay free of charge, and that those who can afford to pay, a charge of $1 will be made.

The public vaccinators of the city will vaccinate free all those who are in need of vaccinating.

A certificate of vaccination will be given in every case where the vaccination has been successful.

G. L. MILNE, M. D.,
jy19 Health Officer.

COWICHAN DISTRICT.

THE Health Officer will vaccinate at the Quamichan Hotel every morning after train time.
jy19 F. LINDSAY DICKSON, M. D.